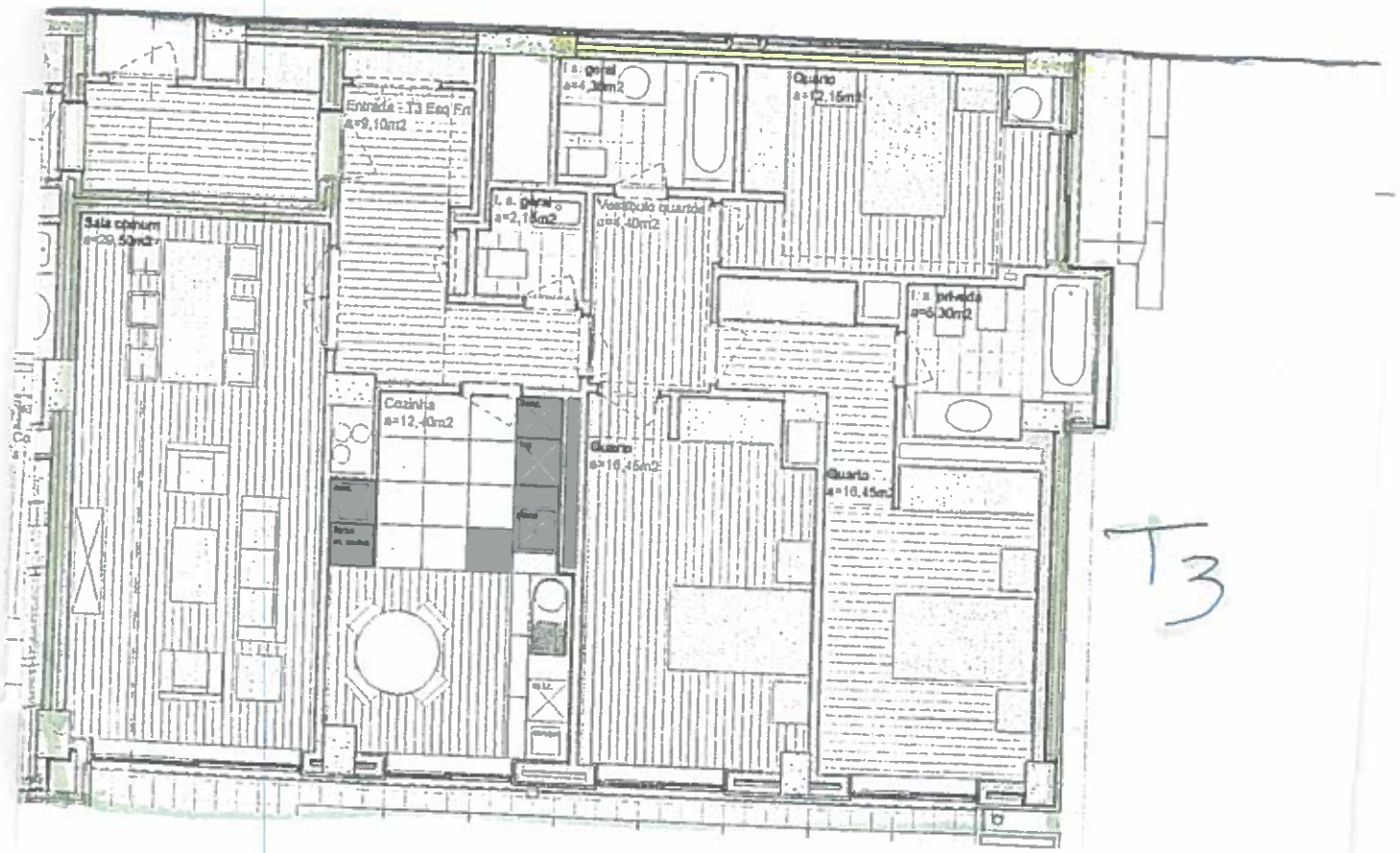
Entrada - T3 Esq Fn
a=9,10m2
I. a. geral
a=4,30m2
Quarto
a=12,15m2
I. a. geral
a=2,15m2
Vestíbulo quartos
a=4,40m2
Sala comum
a=29,50m2
I. a. privada
a=5,30m2
Cozinha
a=12,40m2
Quarto
a=16,45m2
Quarto
a=16,45m2
T3