

ALÇADO LAT. DIREITO



ALÇADO POSTERIOR



ALÇADO LAT. ESQUERDO

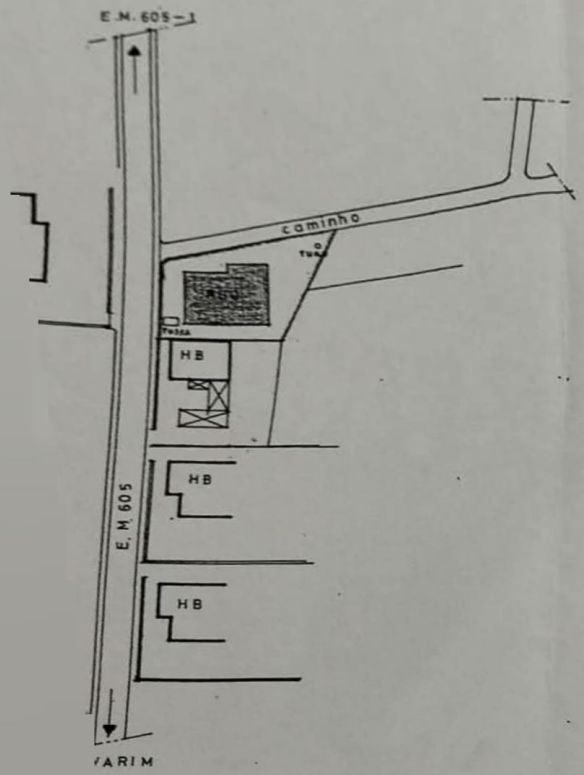

OGRÁFICA

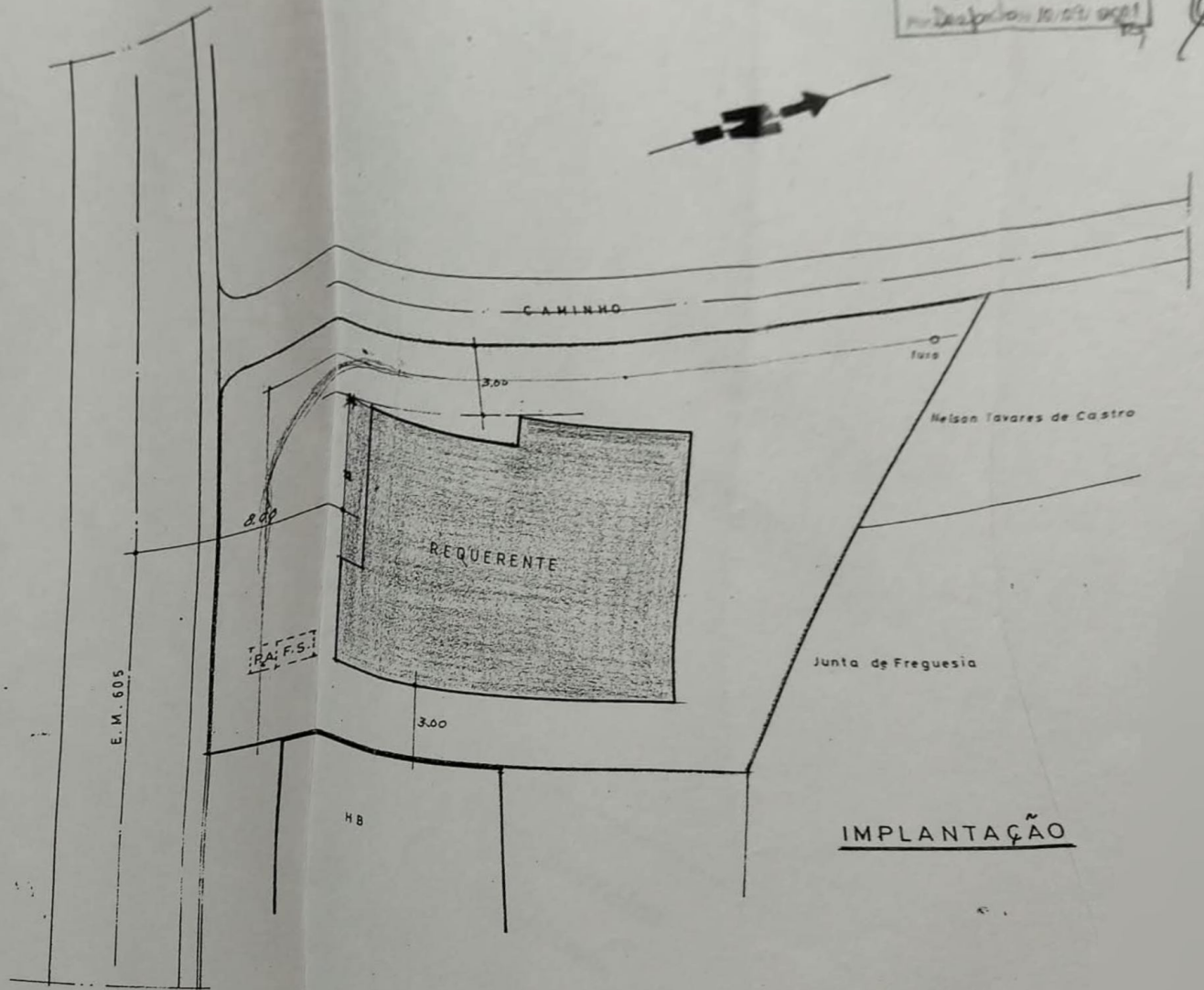

IMPLANTAÇÃO

requerente: PAULA CRISTINA DA C. FERREIRA		local: Vale
processo: Moradia unifamiliar		BEL
escalas 1:1.000 1:200	PLANTA TOPOGRÁFICA IMPLANTAÇÃO	

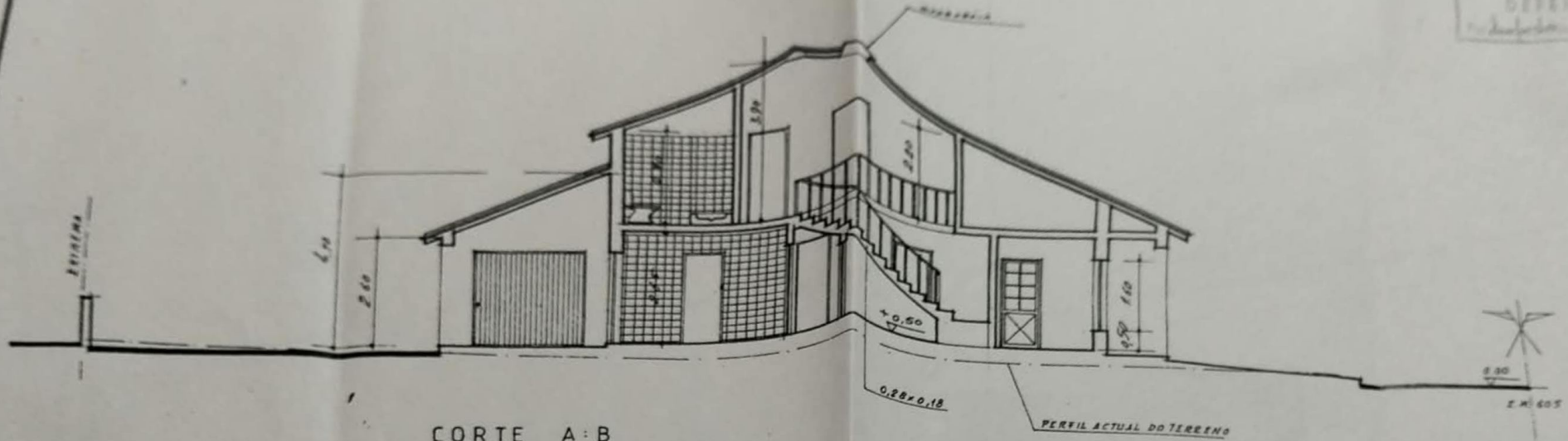

CORTE A:B

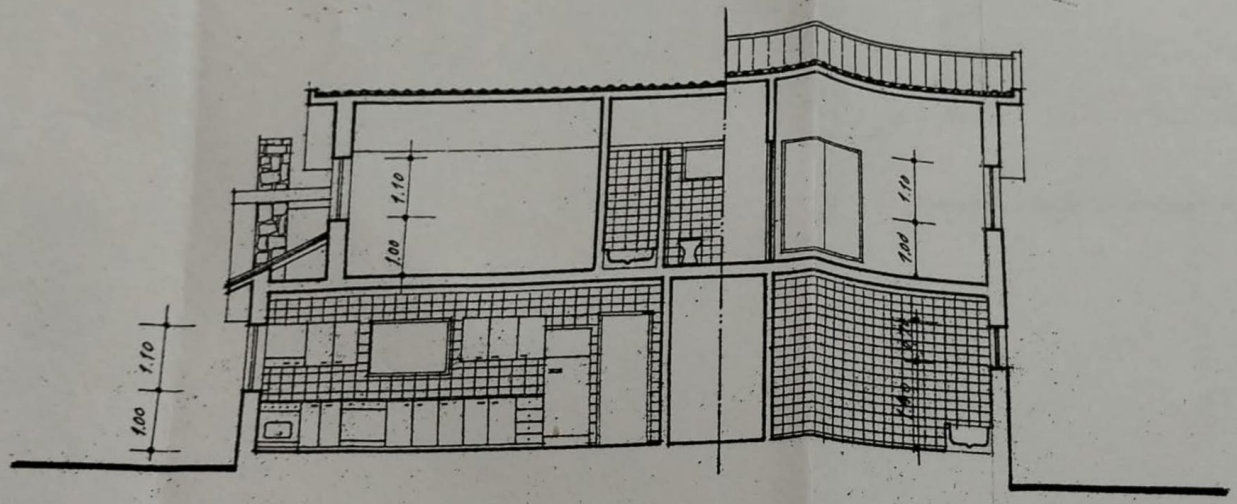

CORTE C:D

requerente: PAULA CRISTINA DA SILVA FERREIRA

projecto: Moradia unifamiliar

escala: 1:100

CORTES

1 entrada
2 sala comum
3 distribuição
4 quarto
5 q. banho
6 cozinha / copa
7 despensa
8 alpendre
9 arrumos
10 salão
11 escritório
12 varanda

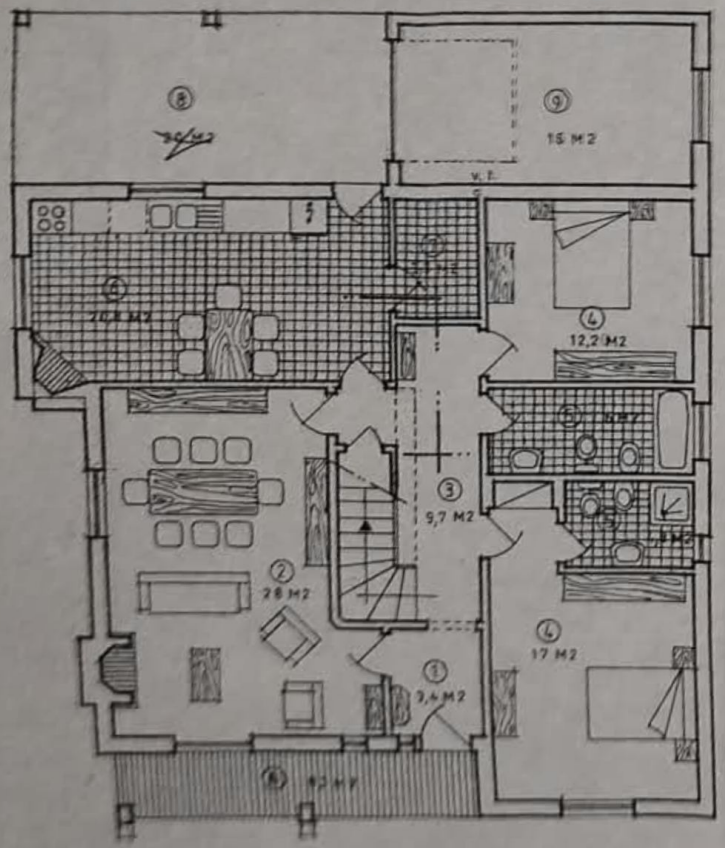

R/CHÃO

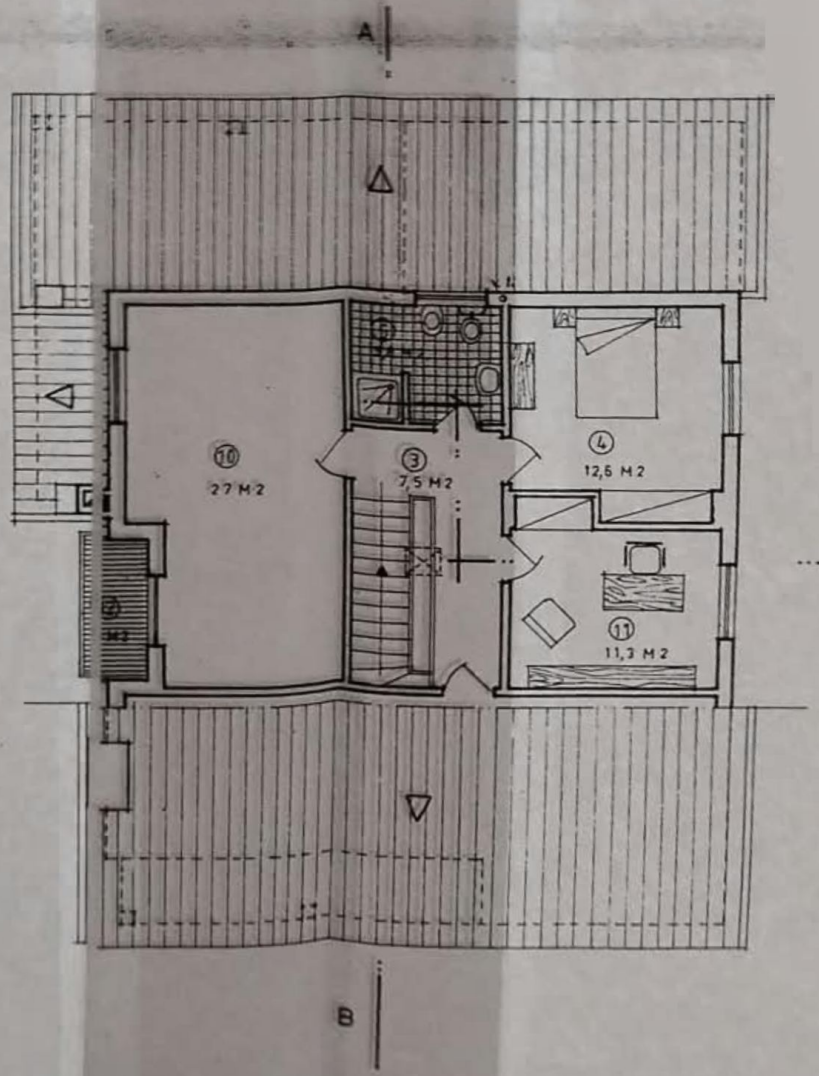

SÓTÃO

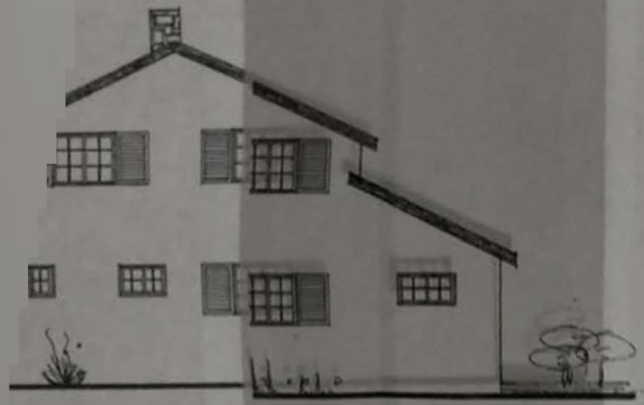

DIREITO



ALÇADO PRINCIPAL

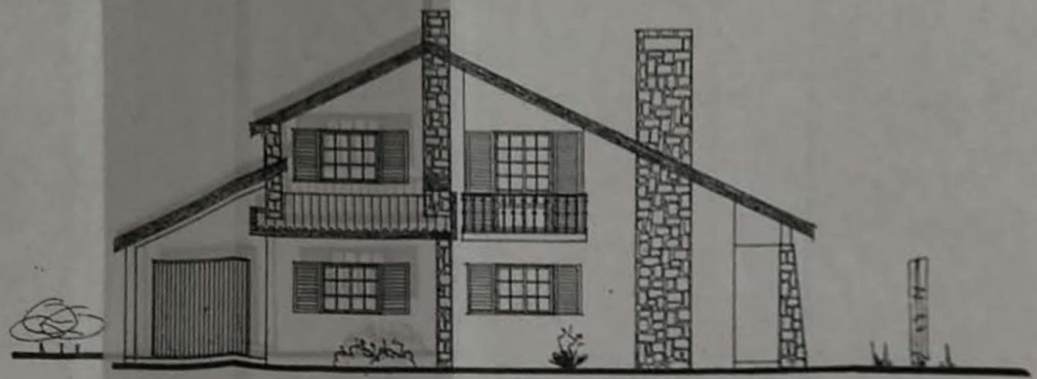

ALÇADO LAT. ESQUERDO

ACABAMENTO DAS FACHADAS

- areado claro
- " escuro
- xisto

requerente: PAULA CRISTINA DA COSTA FERREIRA		local: Vale da Carqueija BELADA MA DO CHÃO	
projecto: Moradia unifamiliar			
escala: 1:100	ALÇADOS	[illegible]	BARQ

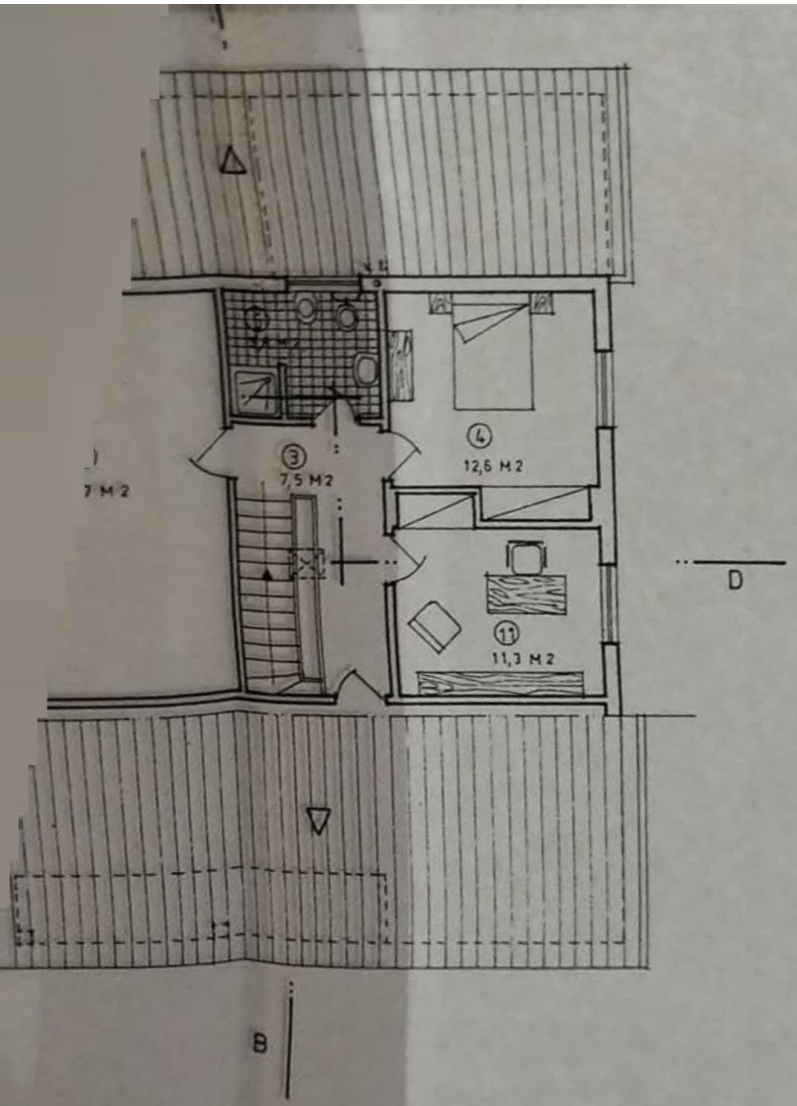

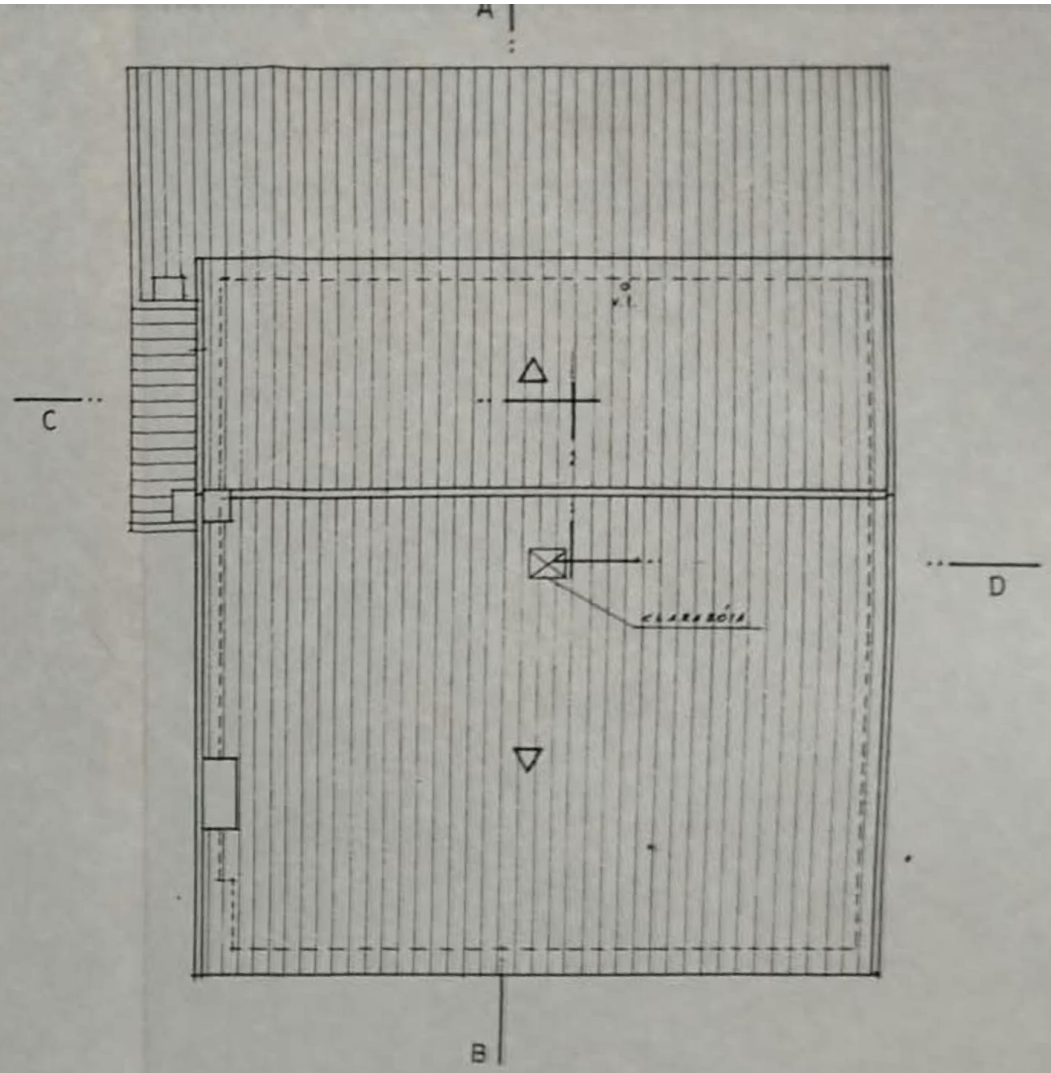

COBERTURA

requerente: PAULA CRISTINA DA COSTA FERREIRA	local: Vale da Carqueija, BELAZAIMA DO CHÃO
projecto: Moradia unifamiliar	
escala: 1:100	PLANTAS (mobiliário)

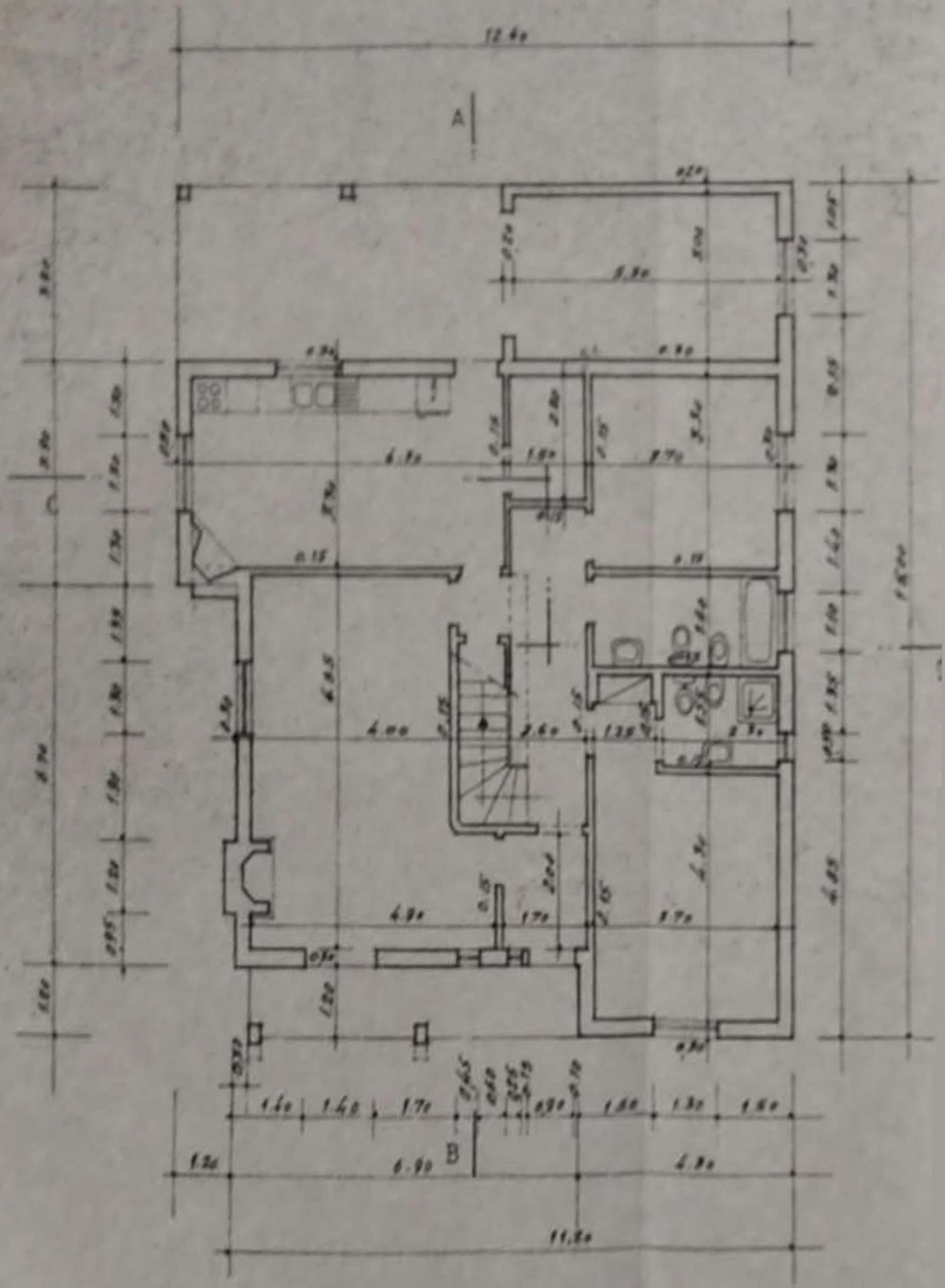

R/CHÃO

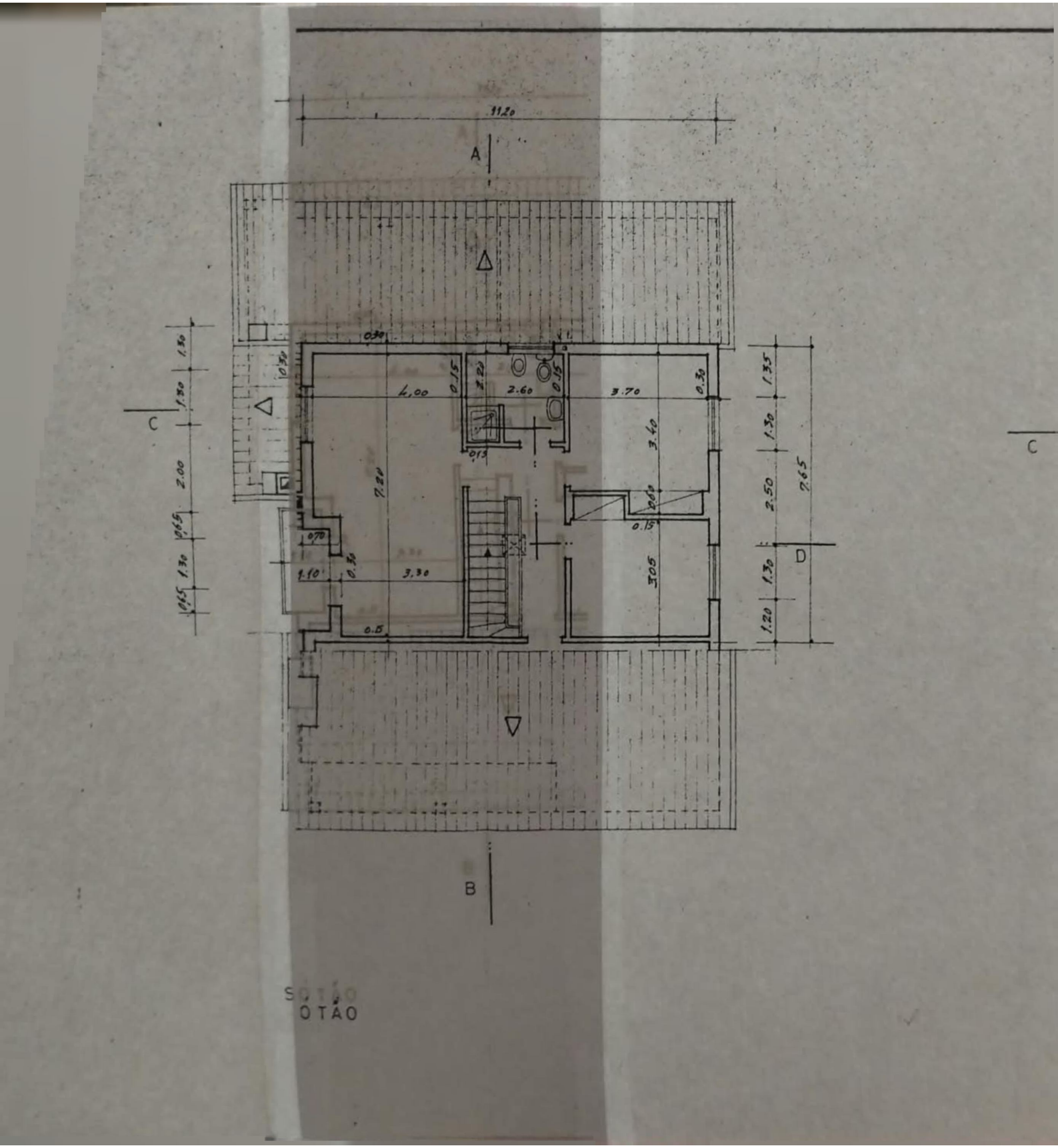
11,20
A
B
C
C
D
4,00
2.60
3.70
3.40
7.20
3.30
3.05
2.50
7.65
2.00
1.35
1.30
1.20
0.30
0.15
0.70
1.10
0.15
SOTÃO
OTÃO

CÂMARA MUNICIPAL
DEFERIDO
Por despacho de 10/09/1001

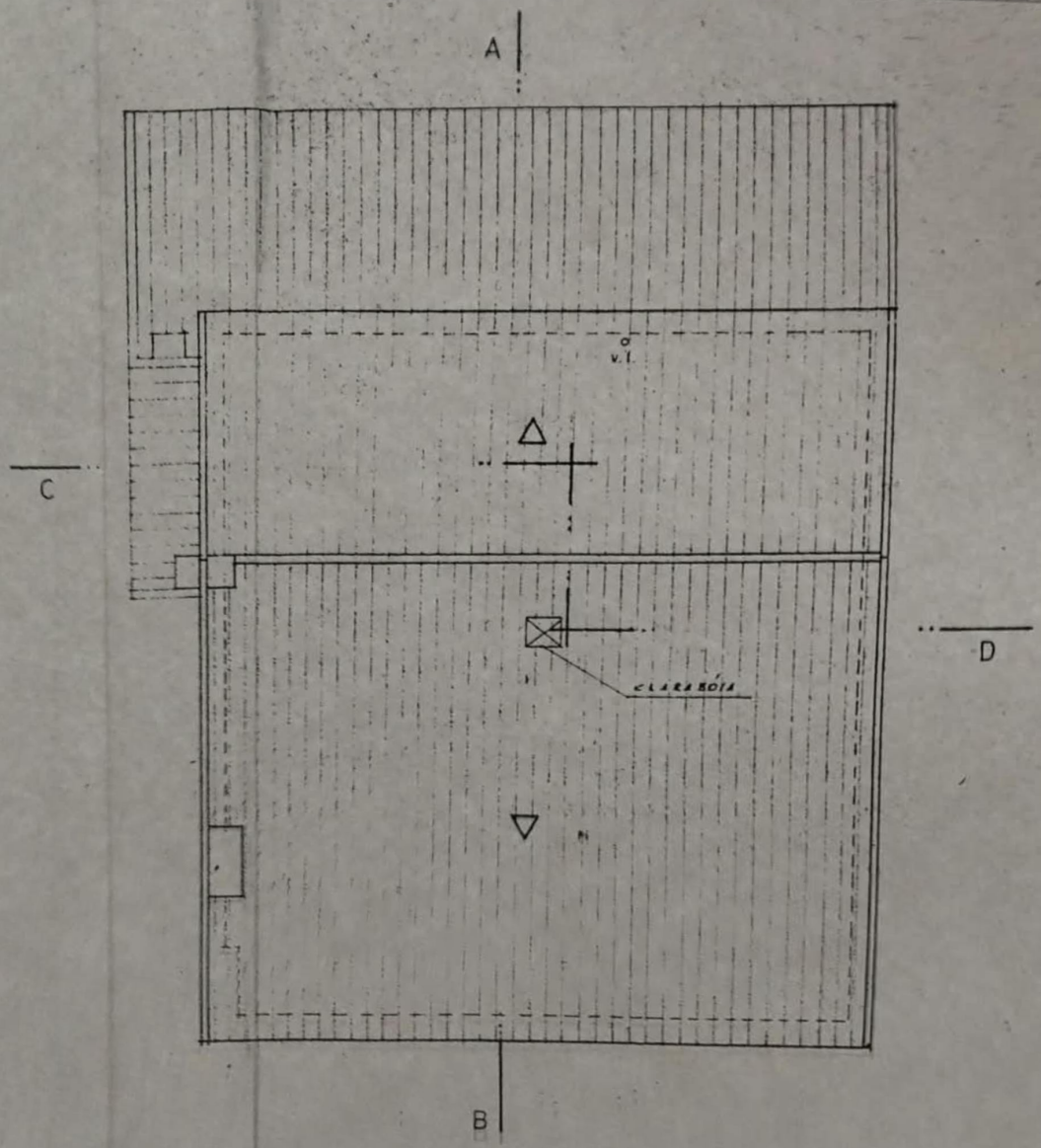

COBERTURA

requerente: PAULA CRISTINA DA COSTA FERREIRA projecto: Moradia unifamiliar		local: Vale da Carqueija BENAVENTE DO CHÃO	
escala: 1:100	PLANTAS (cotas)	o técnico:	SARQ NOV 95