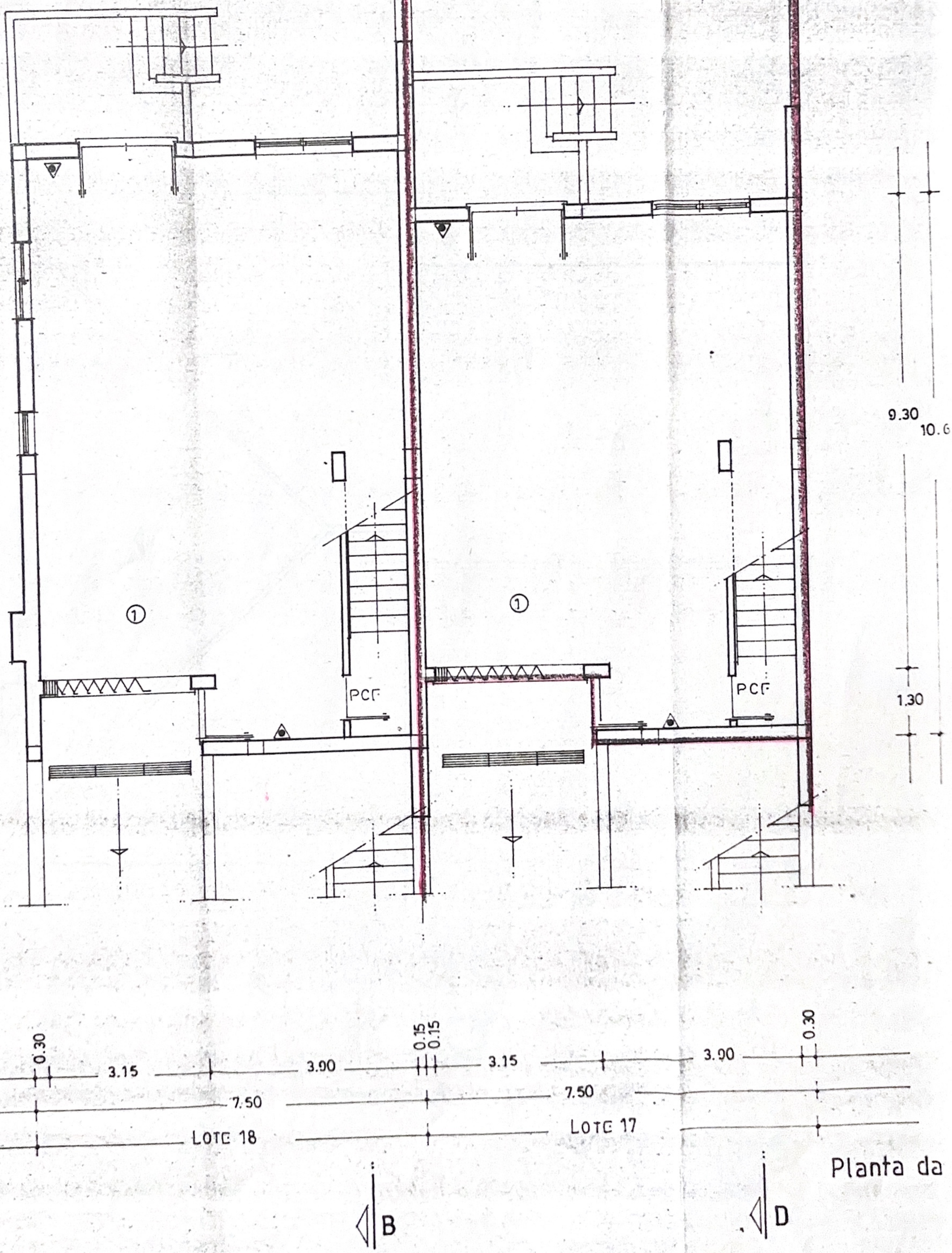
9.30
10.6
1.30
PCF
PCF
①
①
0.30
3.15
3.90
0.15
0.15
3.15
7.50
LOTE 18
7.50
LOTE 17
3.90
0.30
B
D

Planta da

A

C

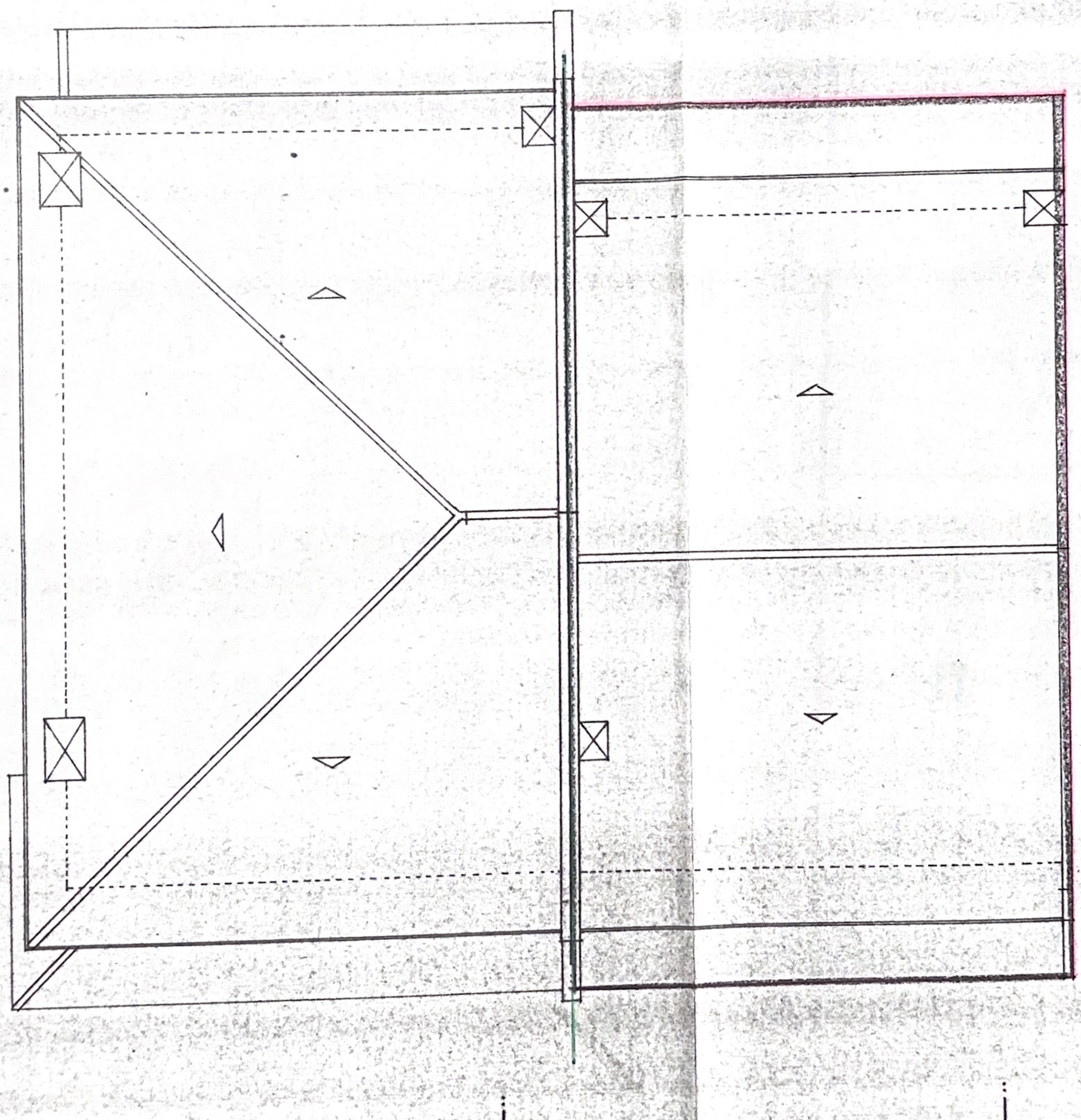

B

D

Planta de Cobertura

CÂMARA MUNICIPAL DE
OLIVEIRA DE AZEMÉIS
Aprovado em 27/01/02
Processo n.º 273/00 de 21/12/

• MORADIA UNIFAMILIAR EM BANDA

Plantas do lote 17

cliente

