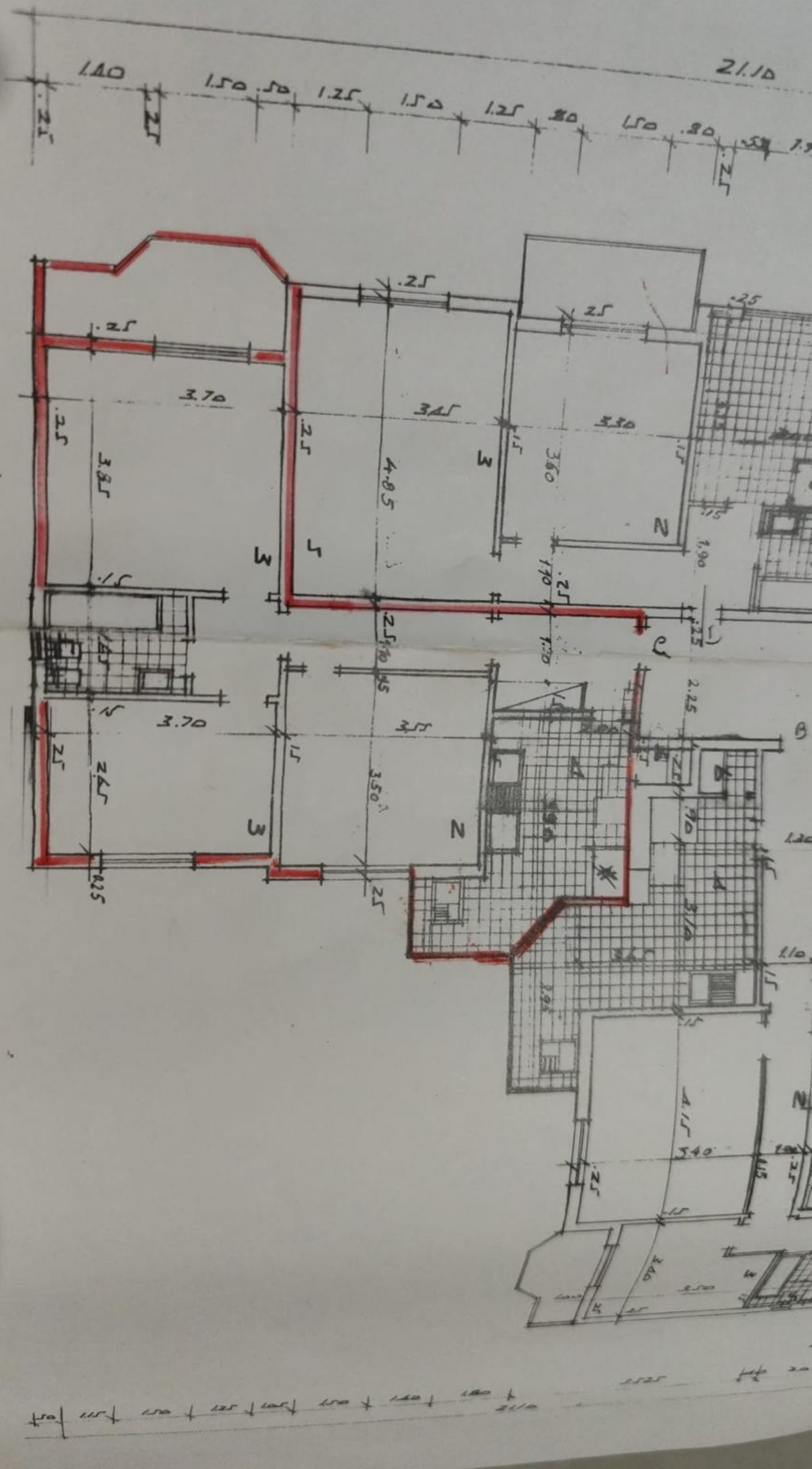
21.10
1.40
1.50
.50
1.25
1.50
1.25
.80
1.50
.80
3.70
3.45
3.30
3.85
4.85
3.60
3.70
3.55
3.50
2.65
2.25
3.10
4.15
3.40
3.50
1.10
1.90
1.70
.25
.15
.90
.80
.50
1.15
1.50
1.25
1.05
1.50
1.40
1.80
21.10