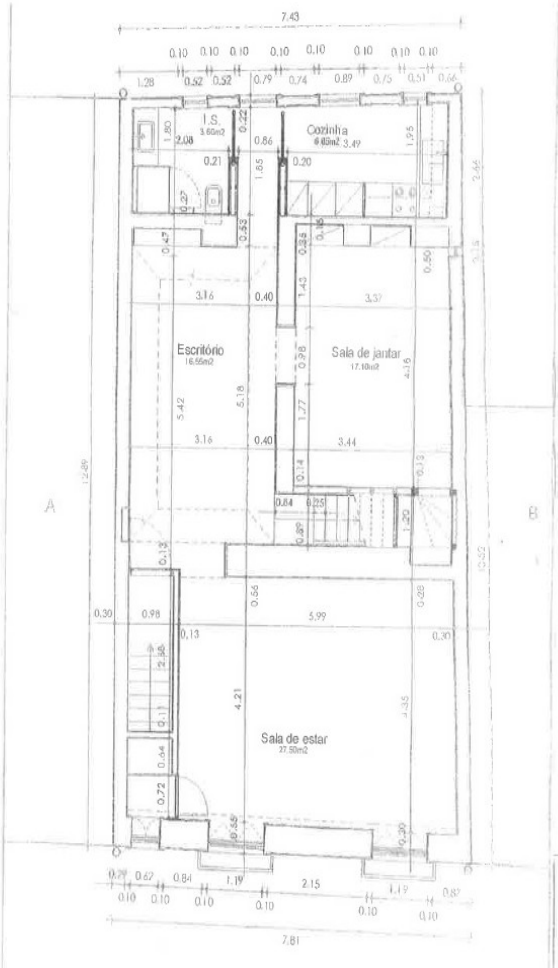

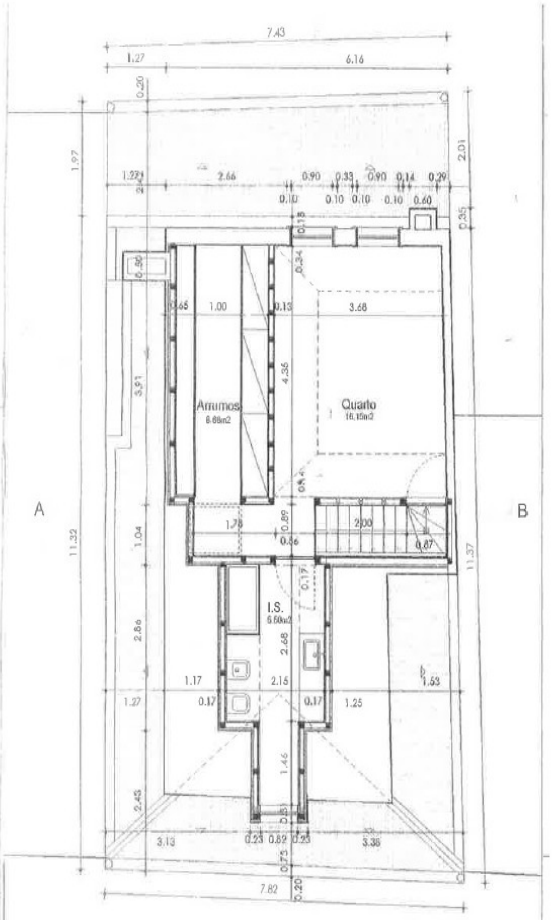

PLANTA PISO SOTÃO