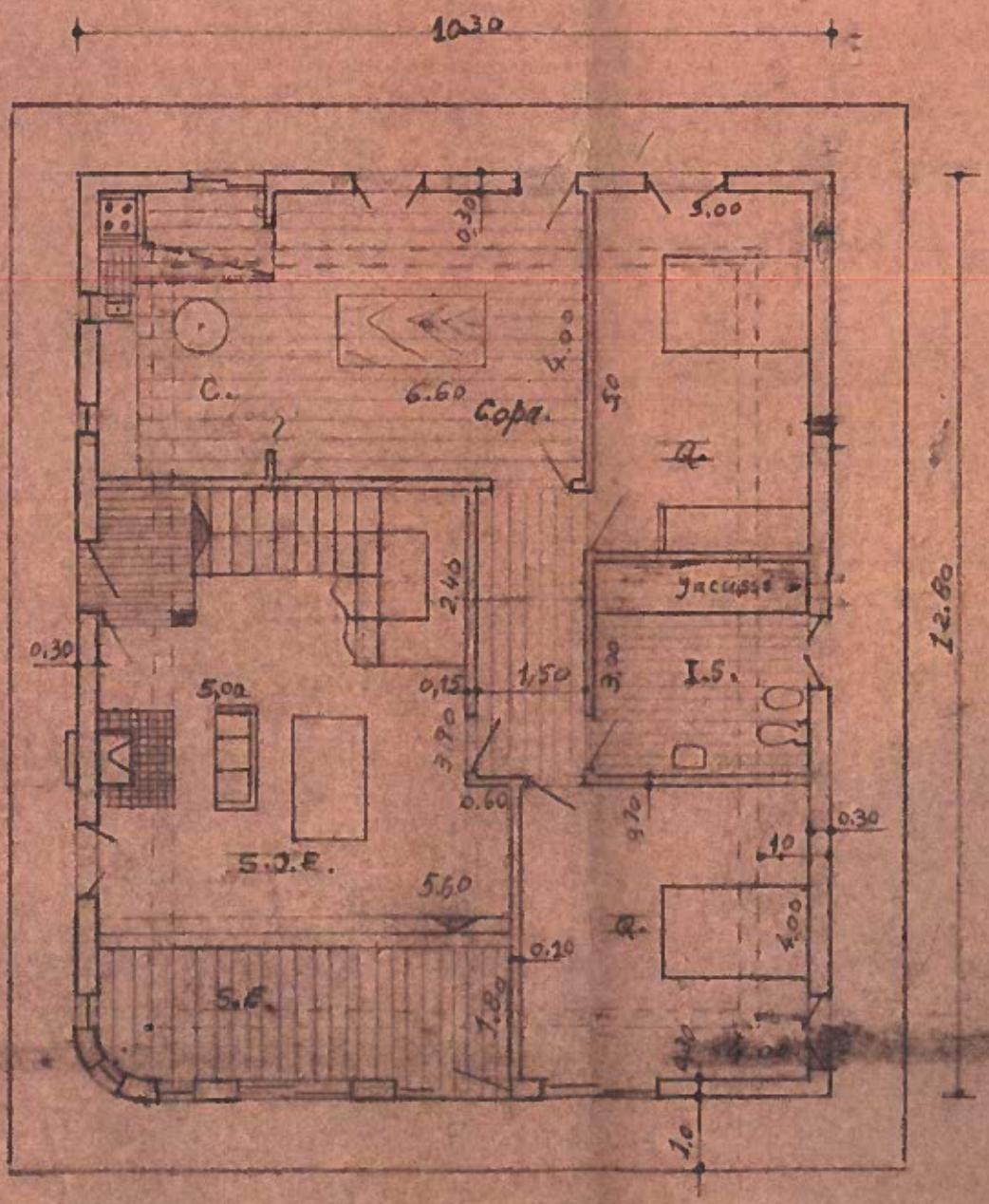
10.30
12.80
C.
6.60
Copa.
5.00
4.00
5.0
Q.
Jacusse
I.S.
2.40
0.30
5.00
0.15
1.50
3.00
3.70
0.60
0.30
1.0
S.J.E.
5.60
Q.
4.00
0.10
S.E.
1.80
1.0

P.R/c.

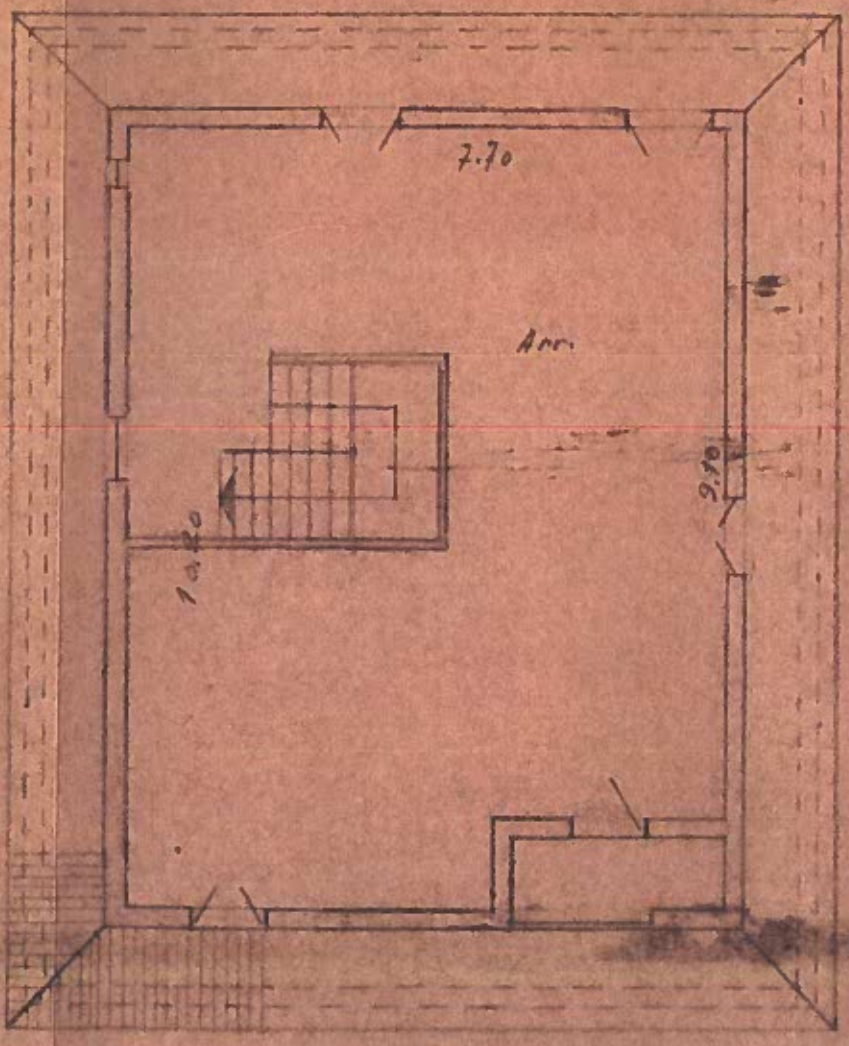

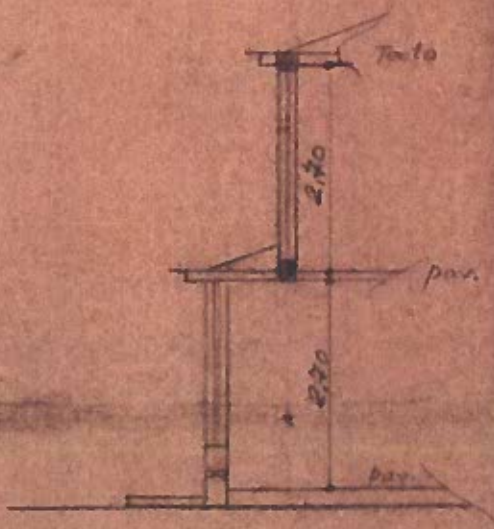

P. sotão.

Pé dir.

Ref. | Zeferino da Rocha - Rãs -

Eng. | Luis Manuel Rodrigues