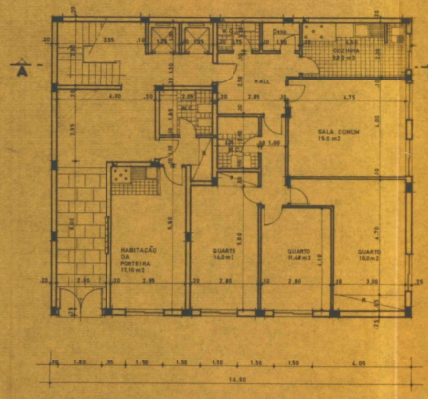

Rés do Chão

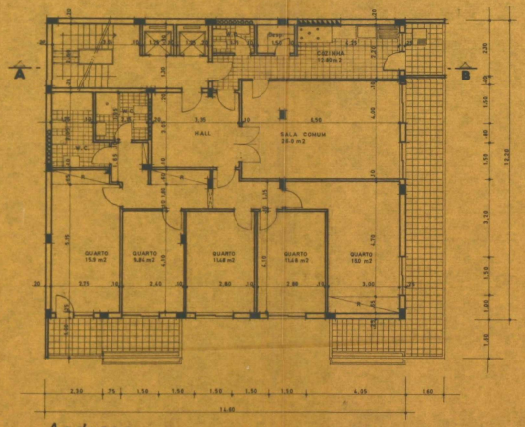

Andares

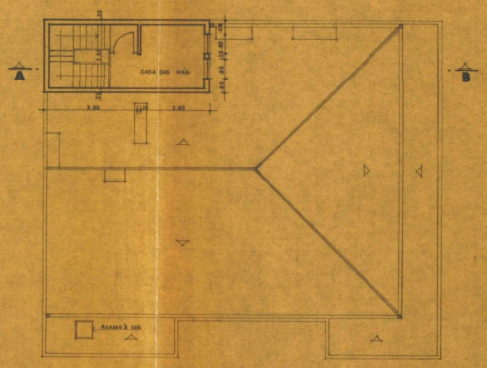

Casa das Máq.

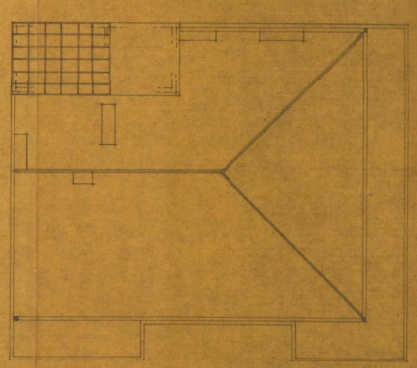

Cobertura

PROC.º 750/77
FOLHA Nº 7

TELA FINAL
O ENG.º Nº 6036
FILIPE PALET

OEIRAS

ANTÓNIO ALMEIDA COSTA
Quinta de Figueirinha Lote 11-C

ARQUITECTURA

Plantas

ESCALA 1:100

Des. Nº 2

©2026 Câmara Municipal de Oeiras - Processo nº 3602/1972 Req/Reg nº: 750/1977 Folha: 7 - Powered by mind

Ficac: 698 Pedido: Morada: Avenida do Ultramar, 2 e Rua António Ennes, 1 e 1-A, localidade de Oeiras, freguesia de União das freguesias de Oeiras e São Julião de Barra, Paço de Arcos e Caxias