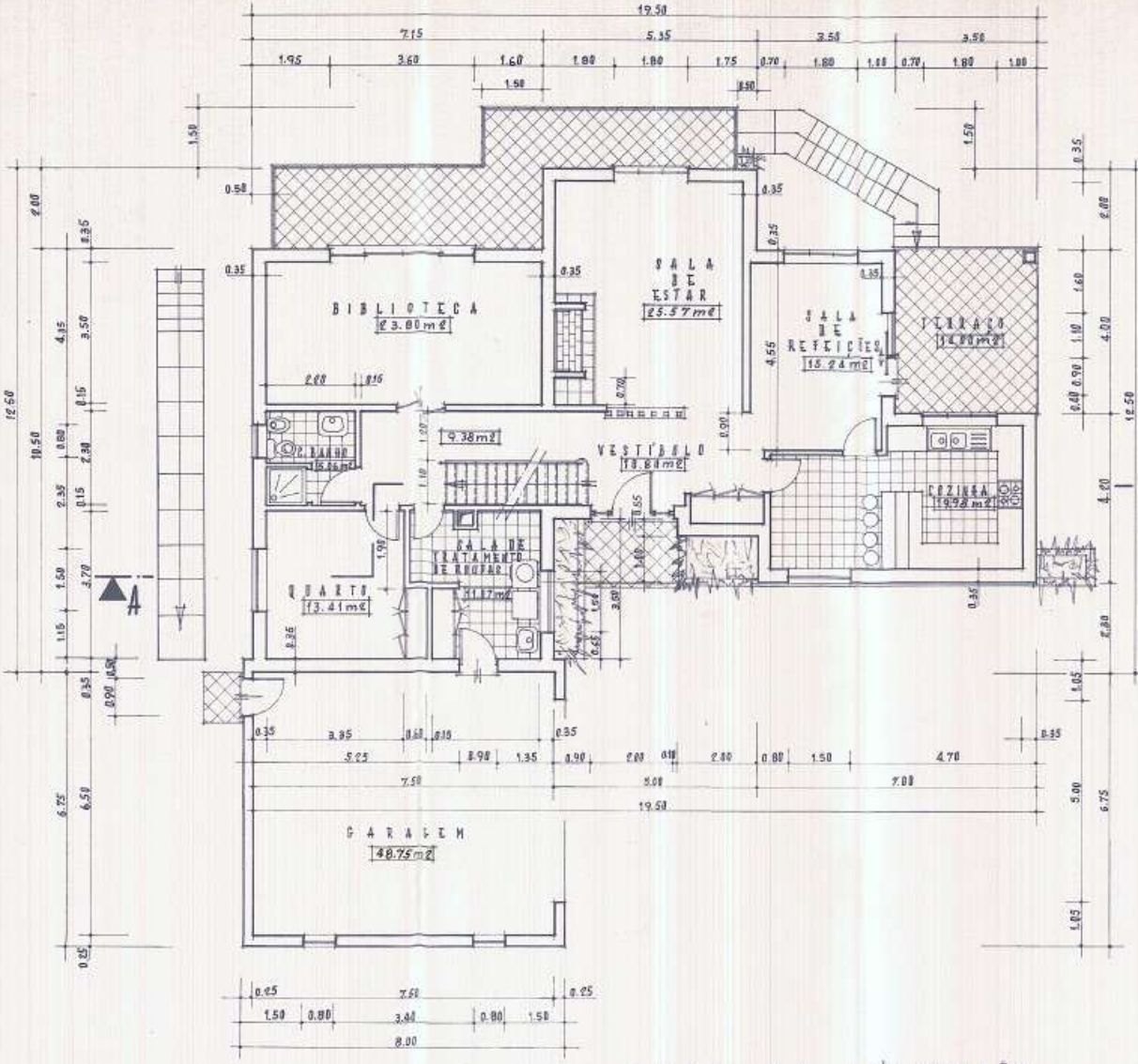

PISO DO RÉS-DO-CHÃO

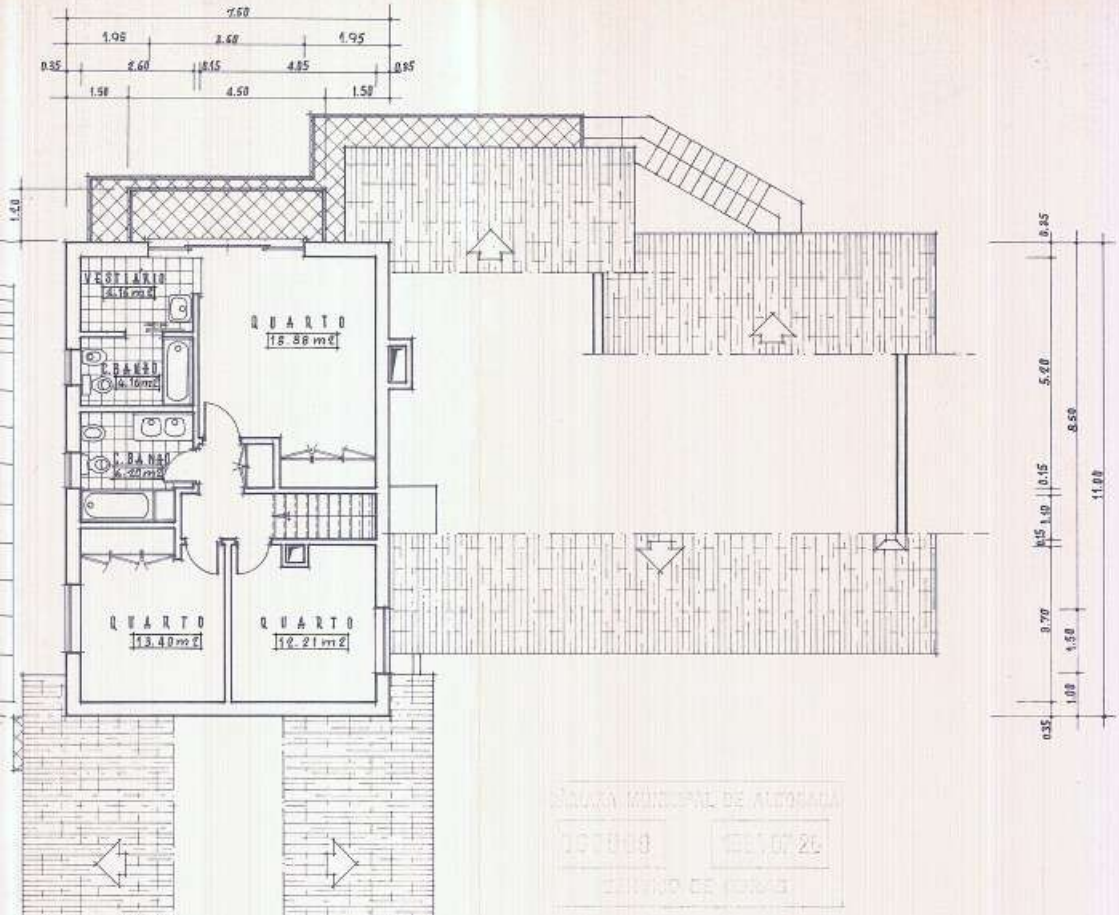

PISO DO 1º ANDAR

ÁREA: 47,1 m²
17/8/94