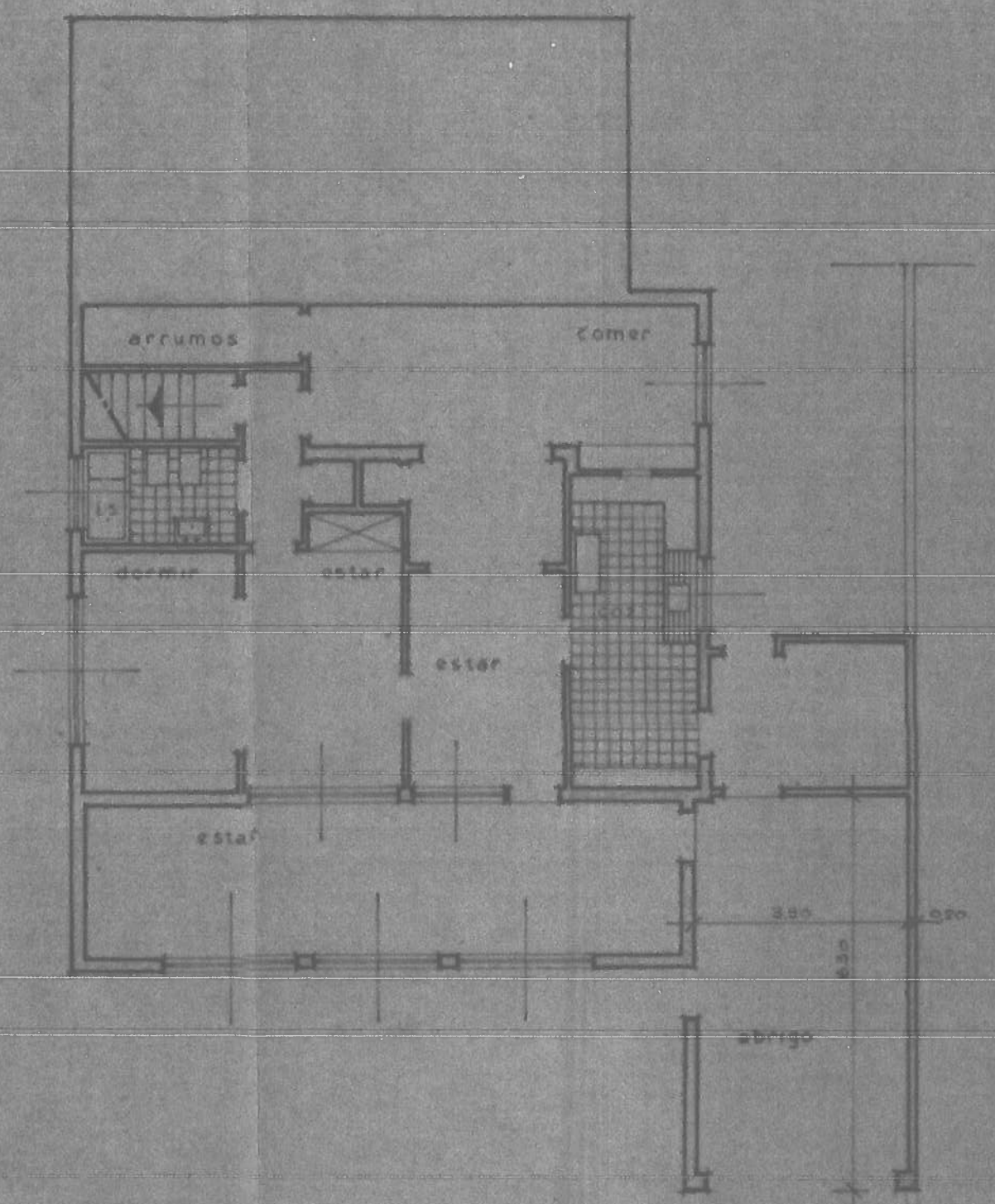

Planta

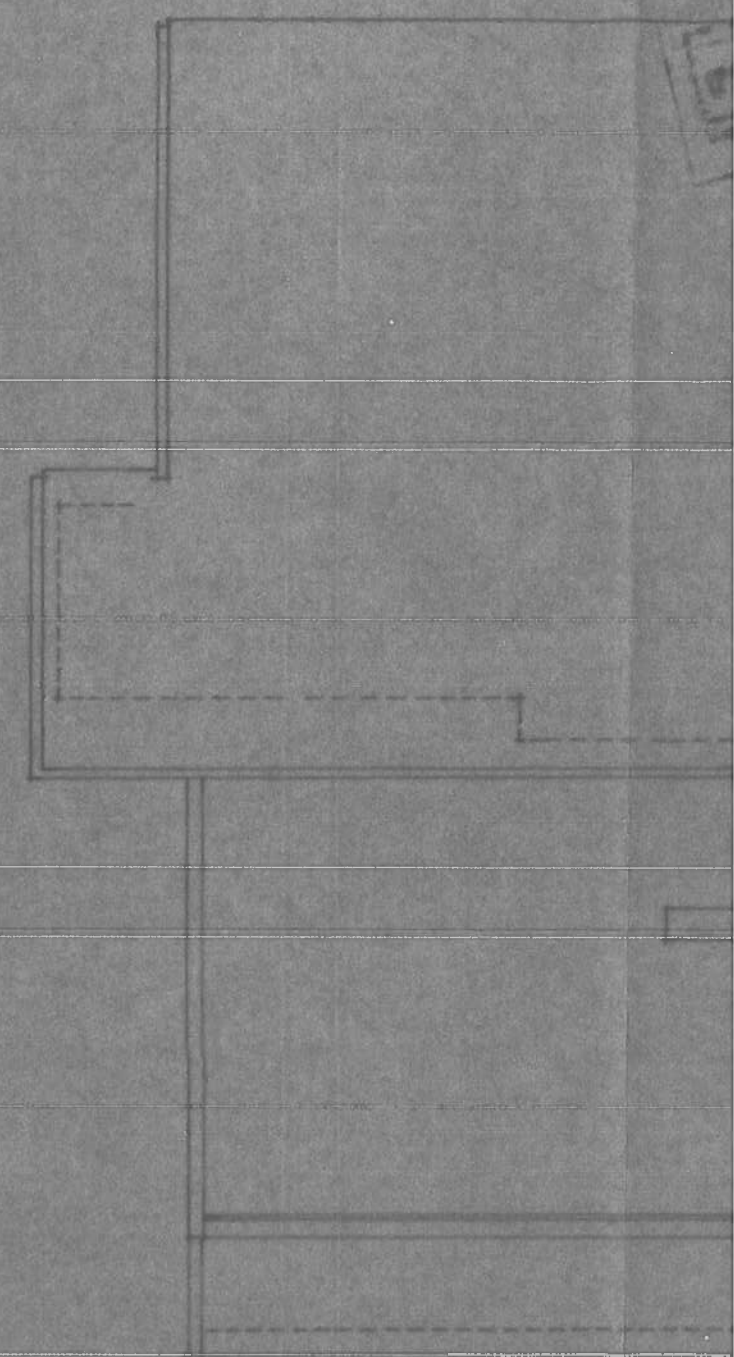

Cobertura