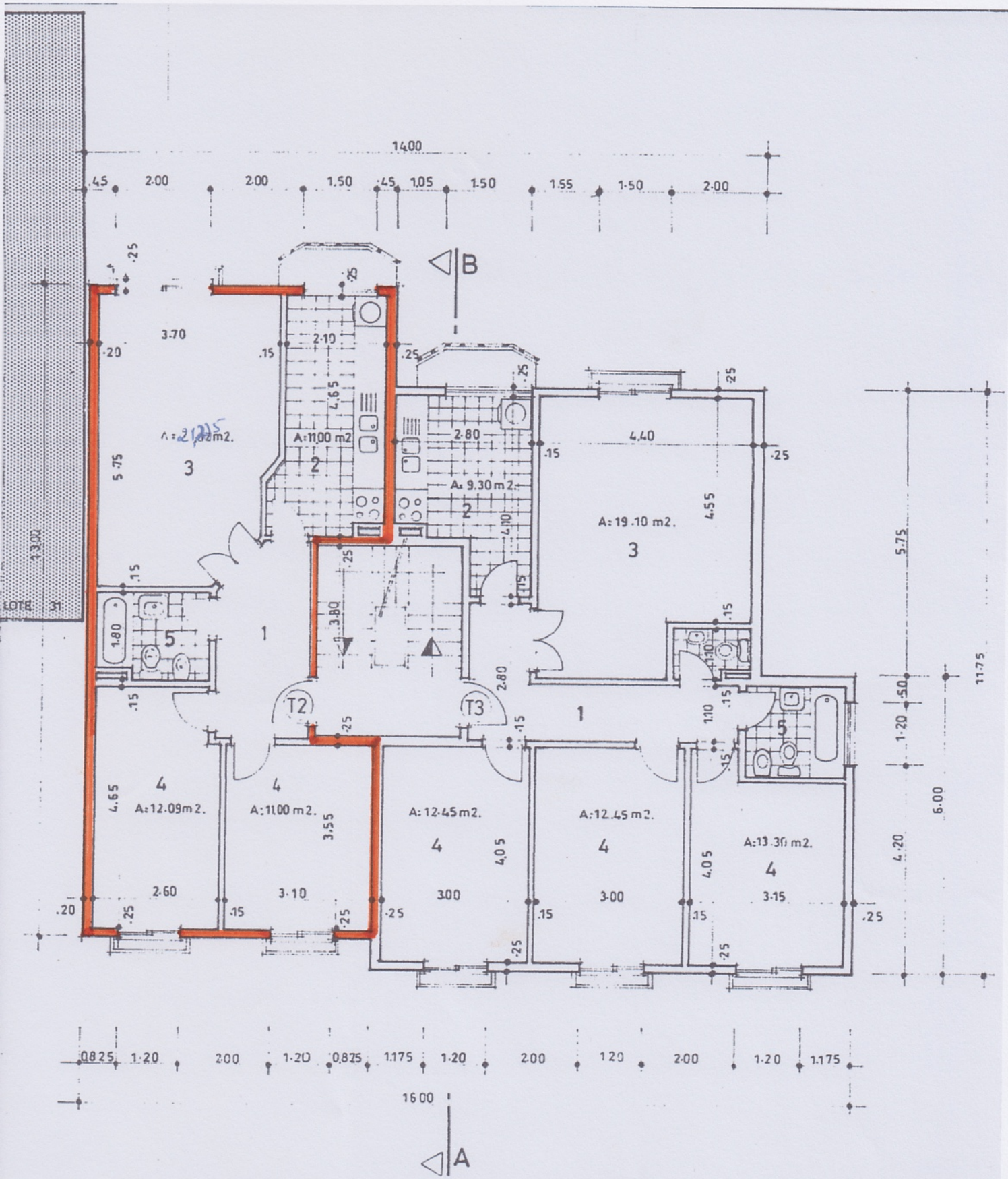

P. DOS ANDARES