~ PROJECTO A QUE SE REFERE O REQUERIMENTO DE HENRIQUE VIC

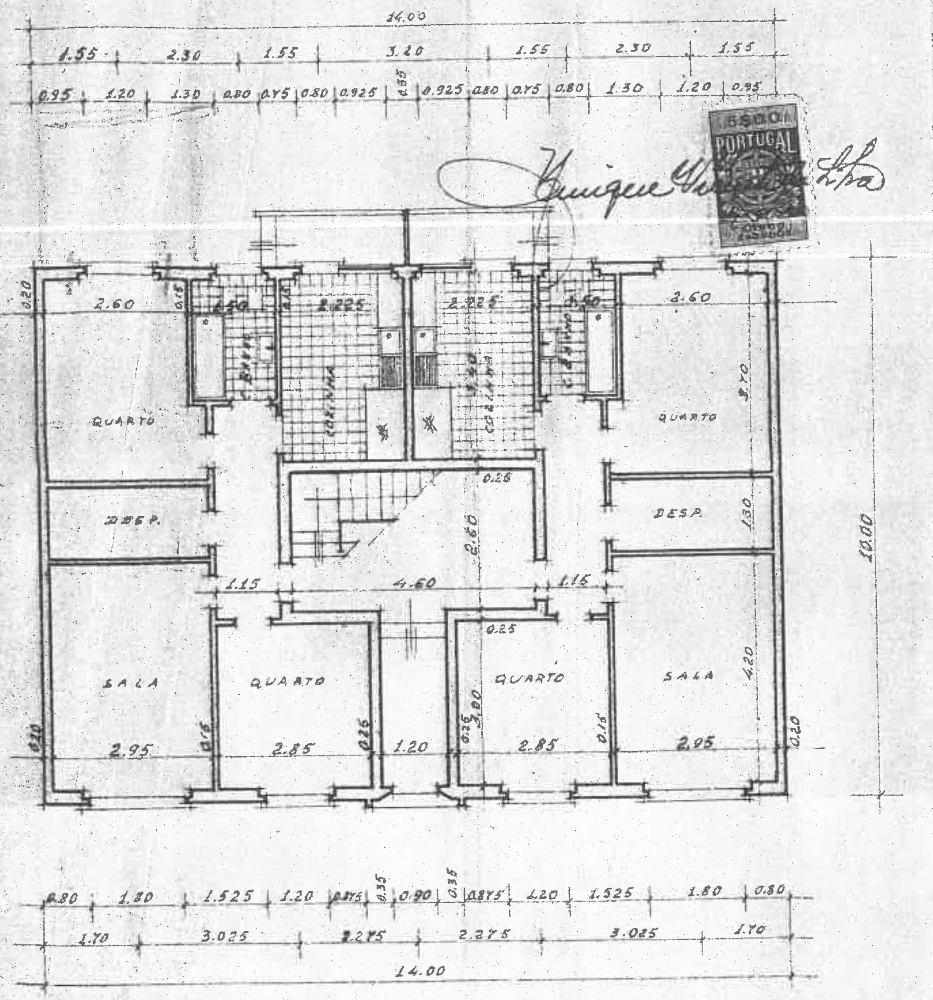

~ RÉS-DO-CHÃO ~

~ ESCALA 1:100 ~

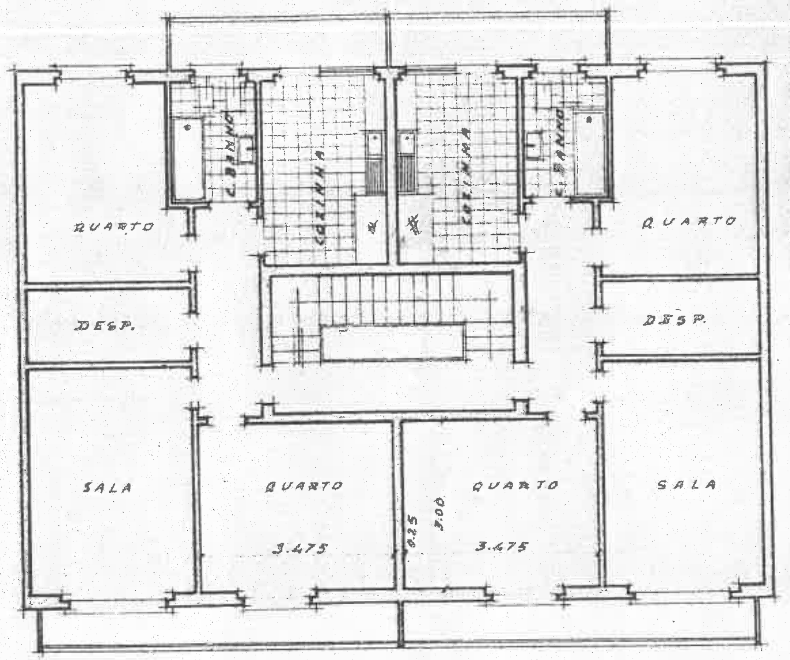

~ ANDARES ~