

ANEXOS: DOCUMENTOS

- PLANTAS

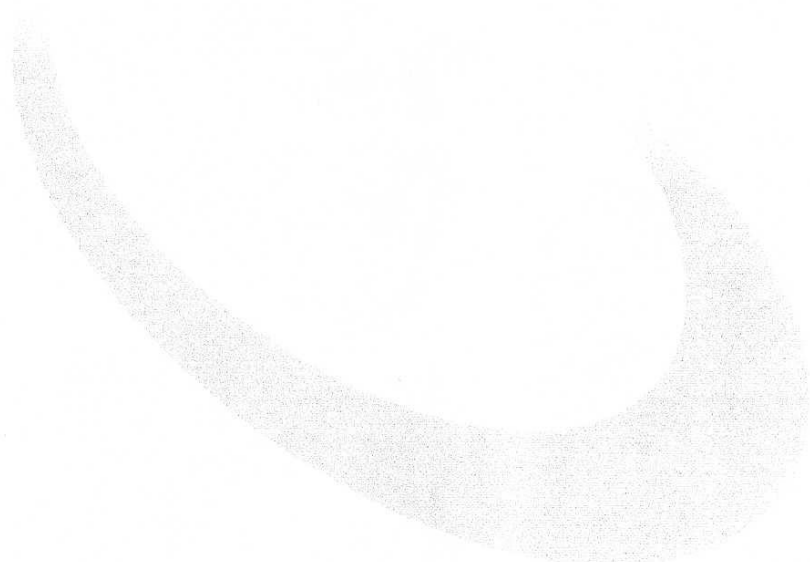

C. C. Nº 356

Almoço para os dois

BANANA MUNICIPAL DE S. J. P.
Registro de Entrada Nº 10
Em 10/10/1956
O CHEFE DA SECRETARIA



ALMOÇA GEME



BANANA MUNICIPAL DE S. J. P.
Registro de Entrada Nº 10
Em 10/10/1956
O CHEFE DA SECRETARIA

Handwritten mark or signature

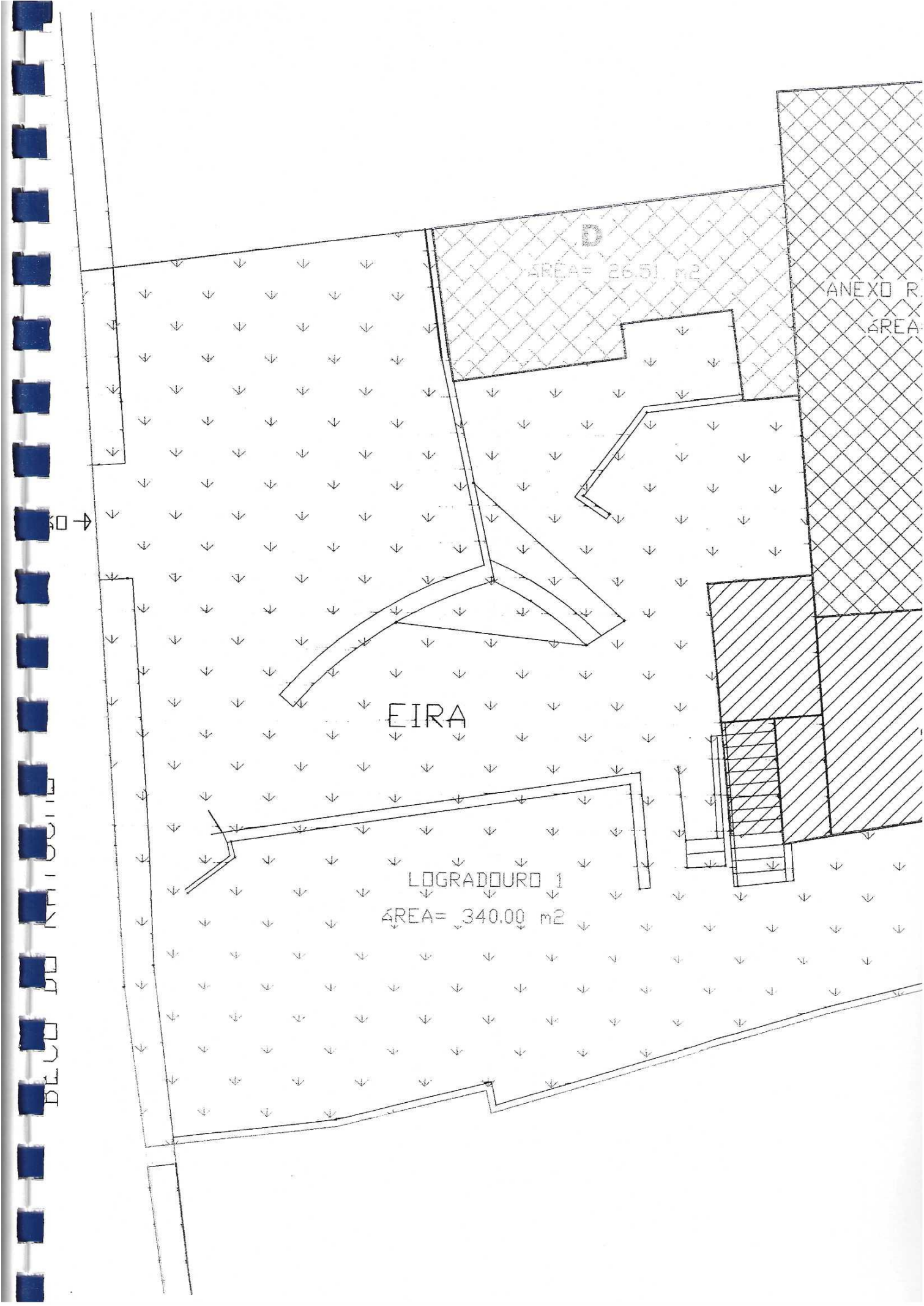

D
AREA= 2651 m2

ANEXO R
AREA

EIRA

LOGRADOURO 1
AREA= 340.00 m2

BLOCO 01



RUA DE VALMARINHA

POÇO

LT
AN
AN
C7

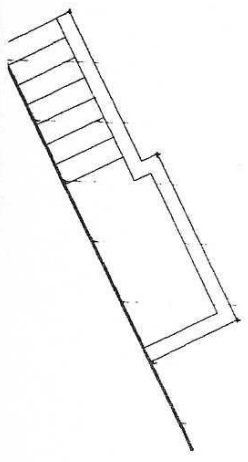
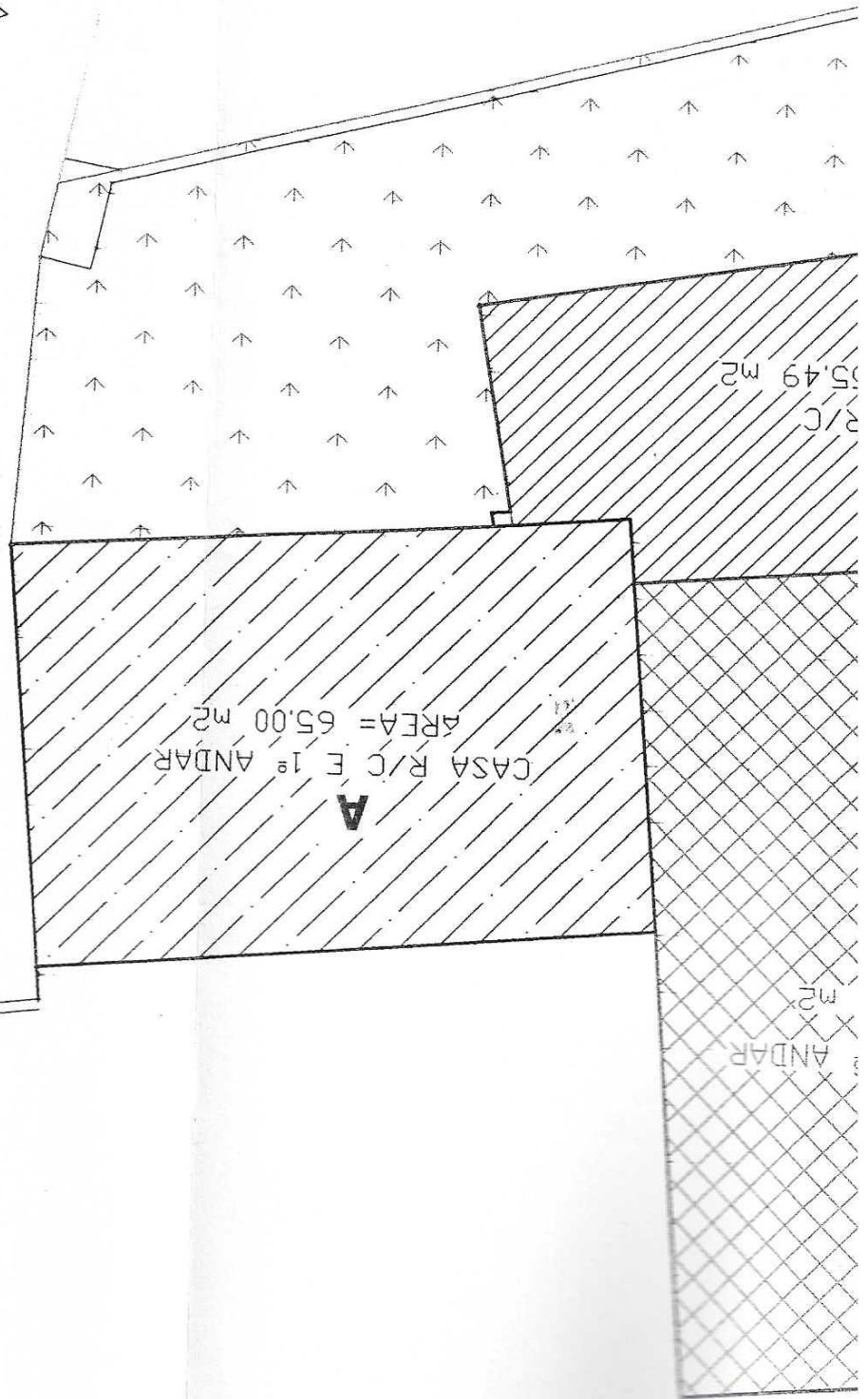

ky

A

CASA R/C

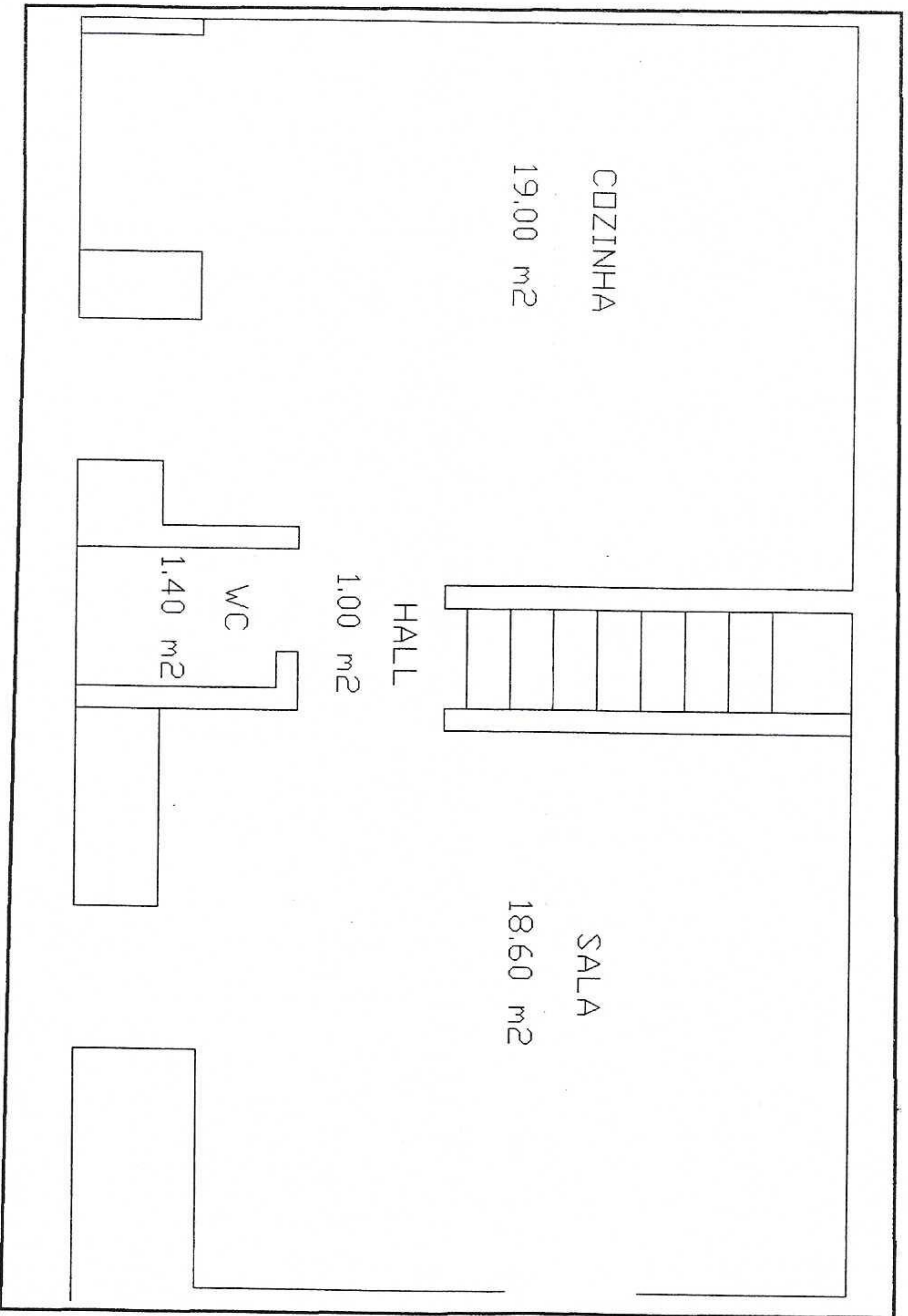

A

4x

A

CASA 1º ANDAR

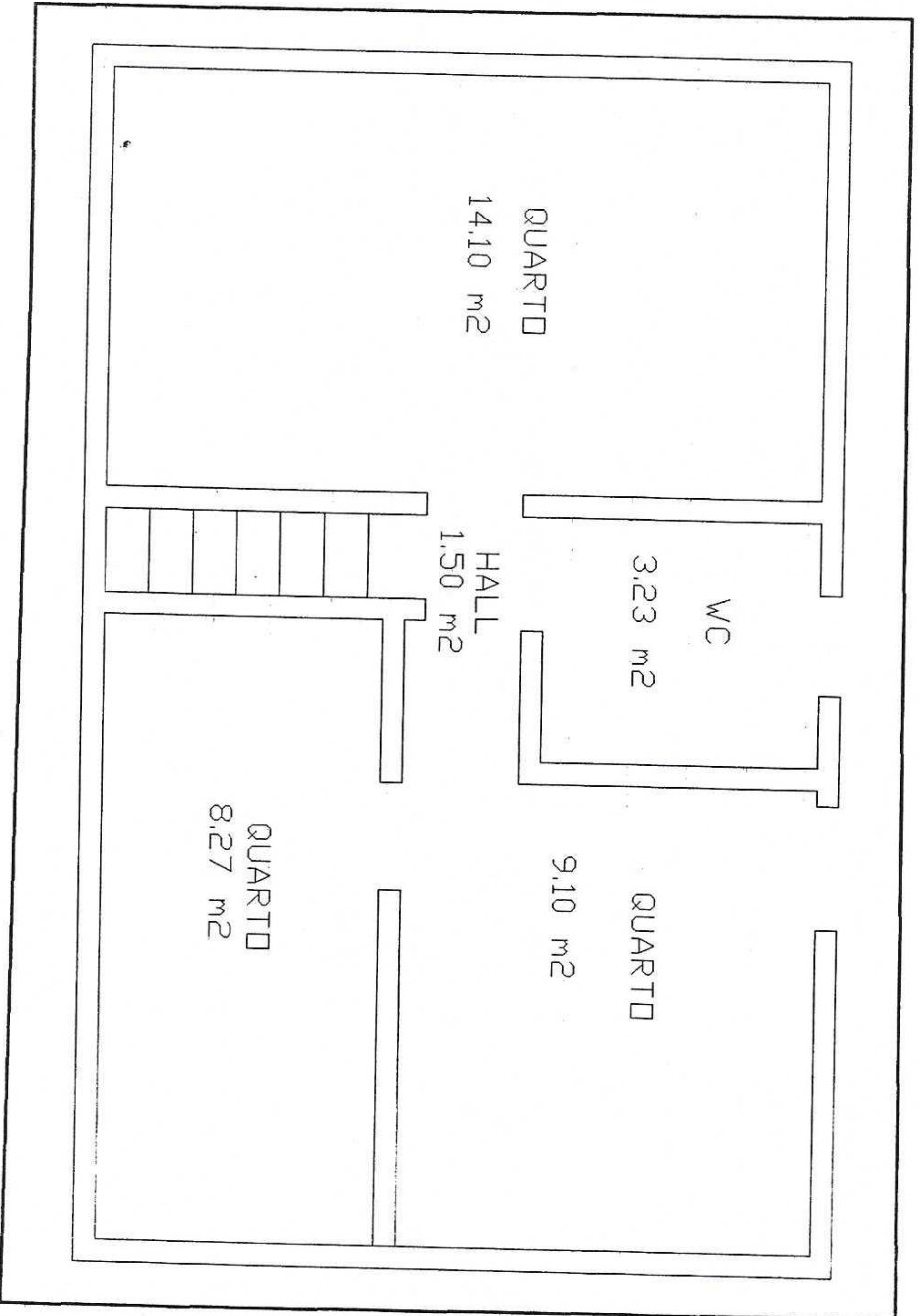

Handwritten signature

C

CASA R/C

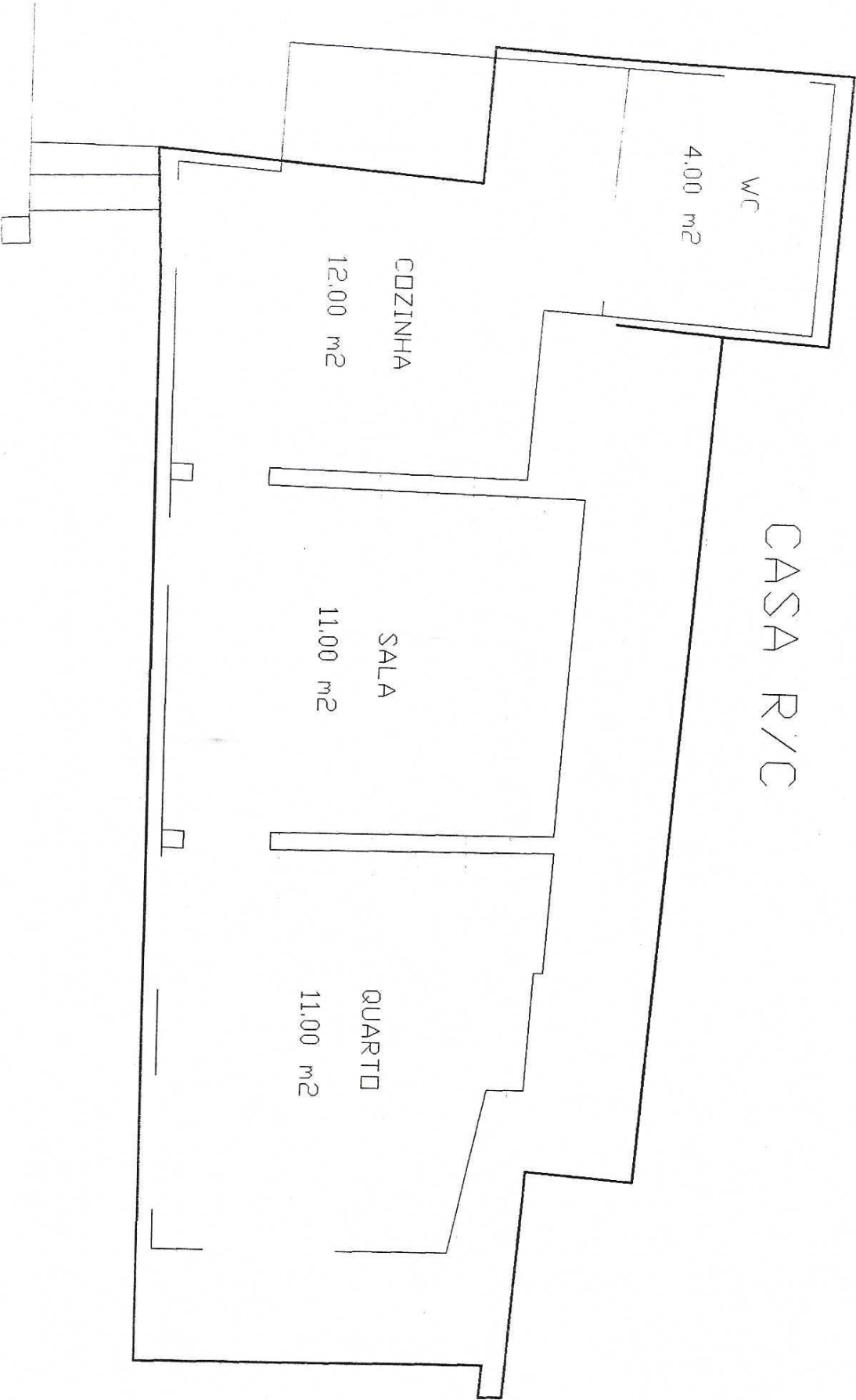

1:50

[Handwritten signature]

D

CASA R/C

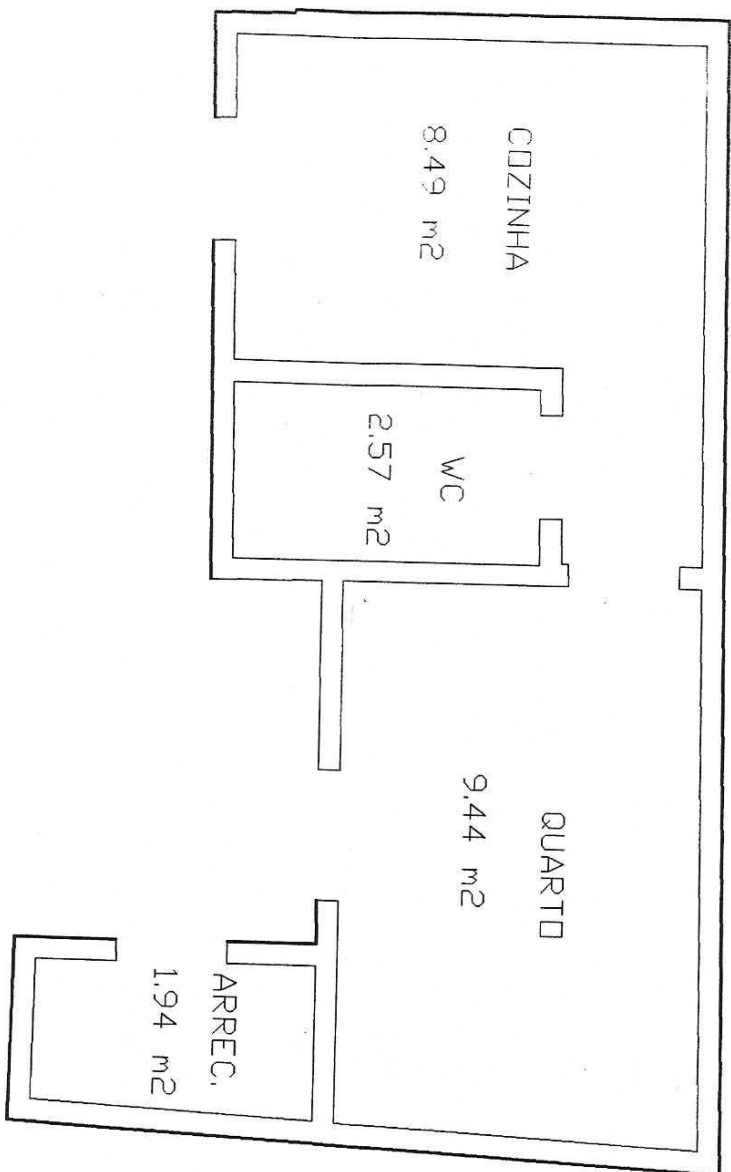

Handwritten signature or mark.