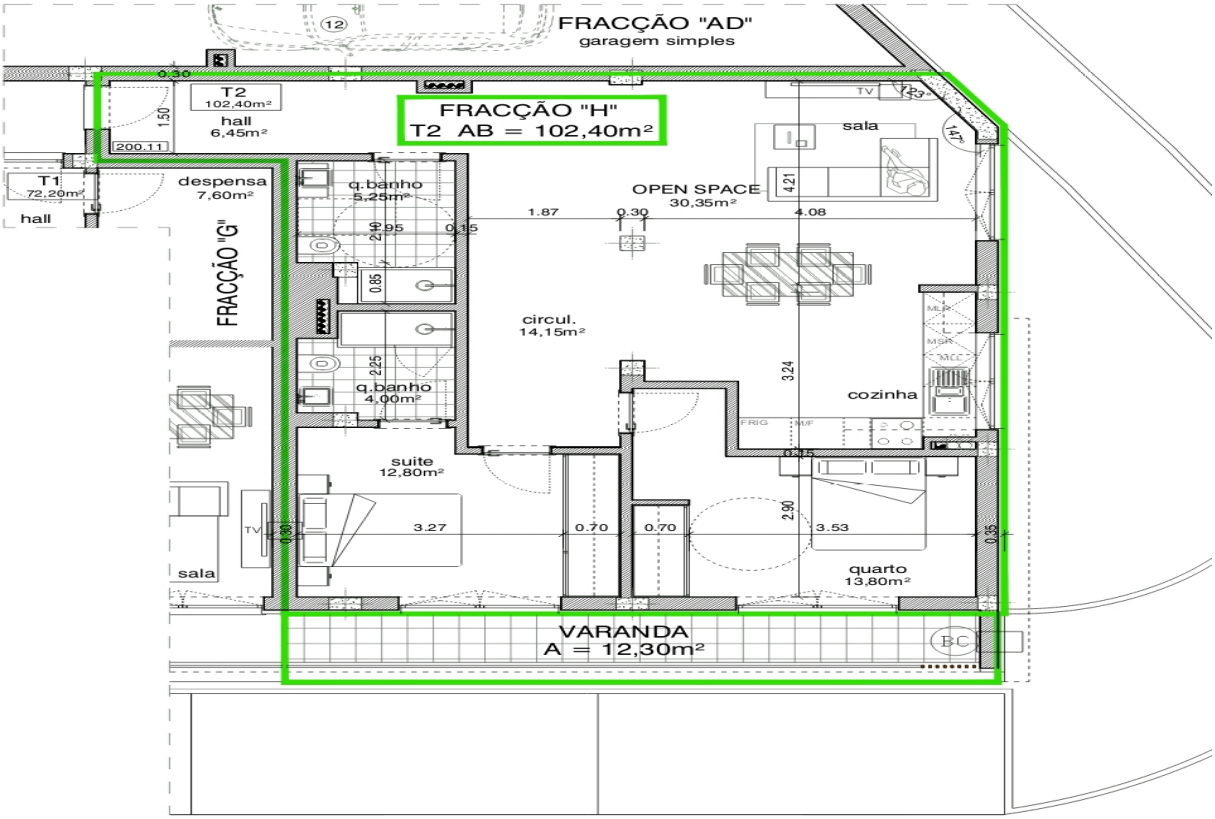


1º ANDAR ( PISO 2 )
ESCALA: 1/100