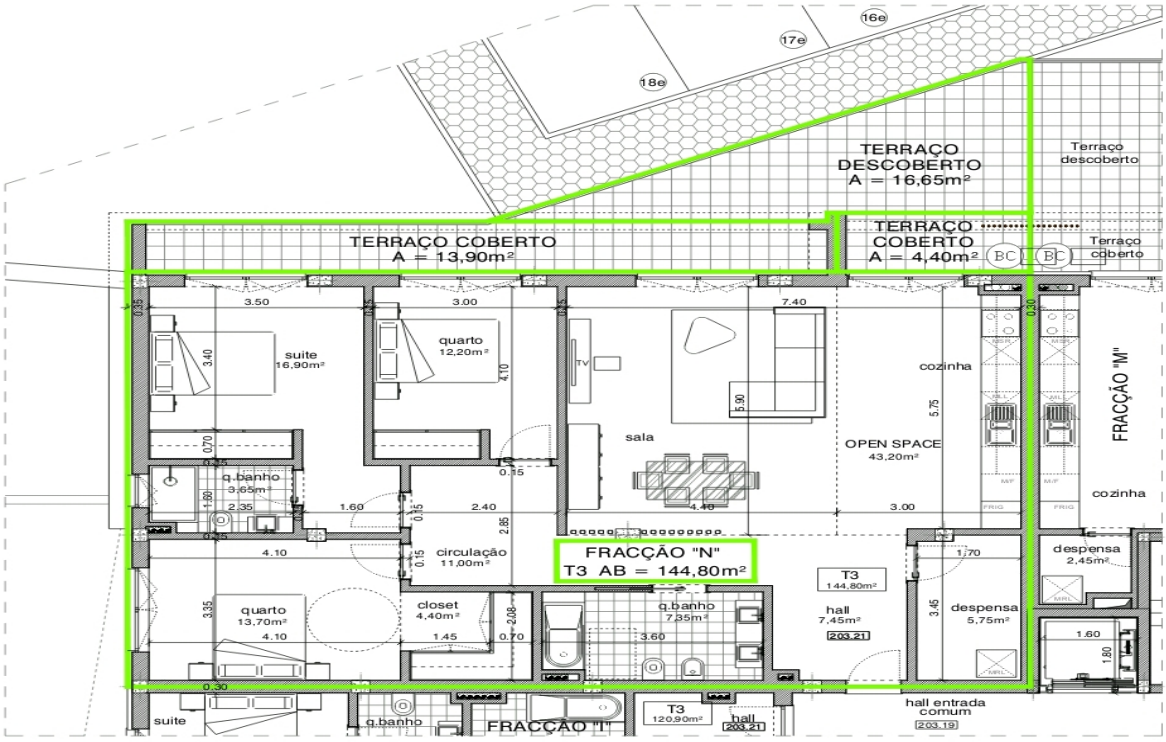

2º ANDAR (PISO 3)
ESCALA: 1/100

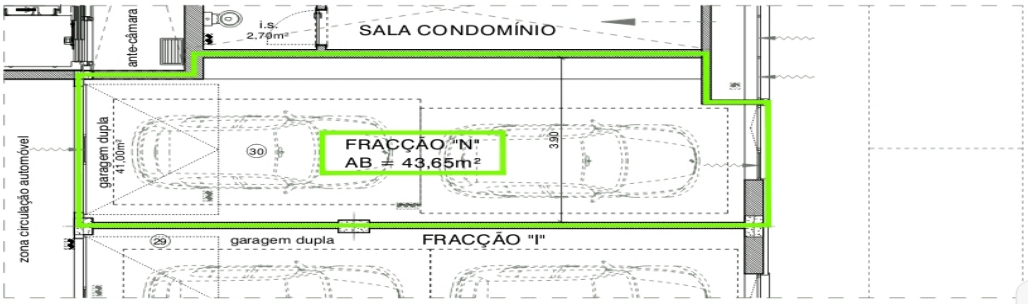

CAVE (PISO 0)
ESCALA: 1/100