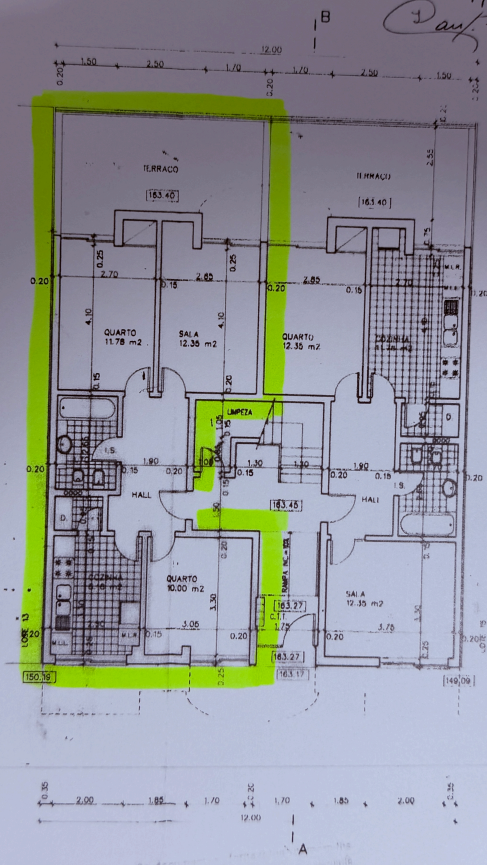Proc.º 458/82
Esc. 1/100
Dany Freitas
26-VIII-2010