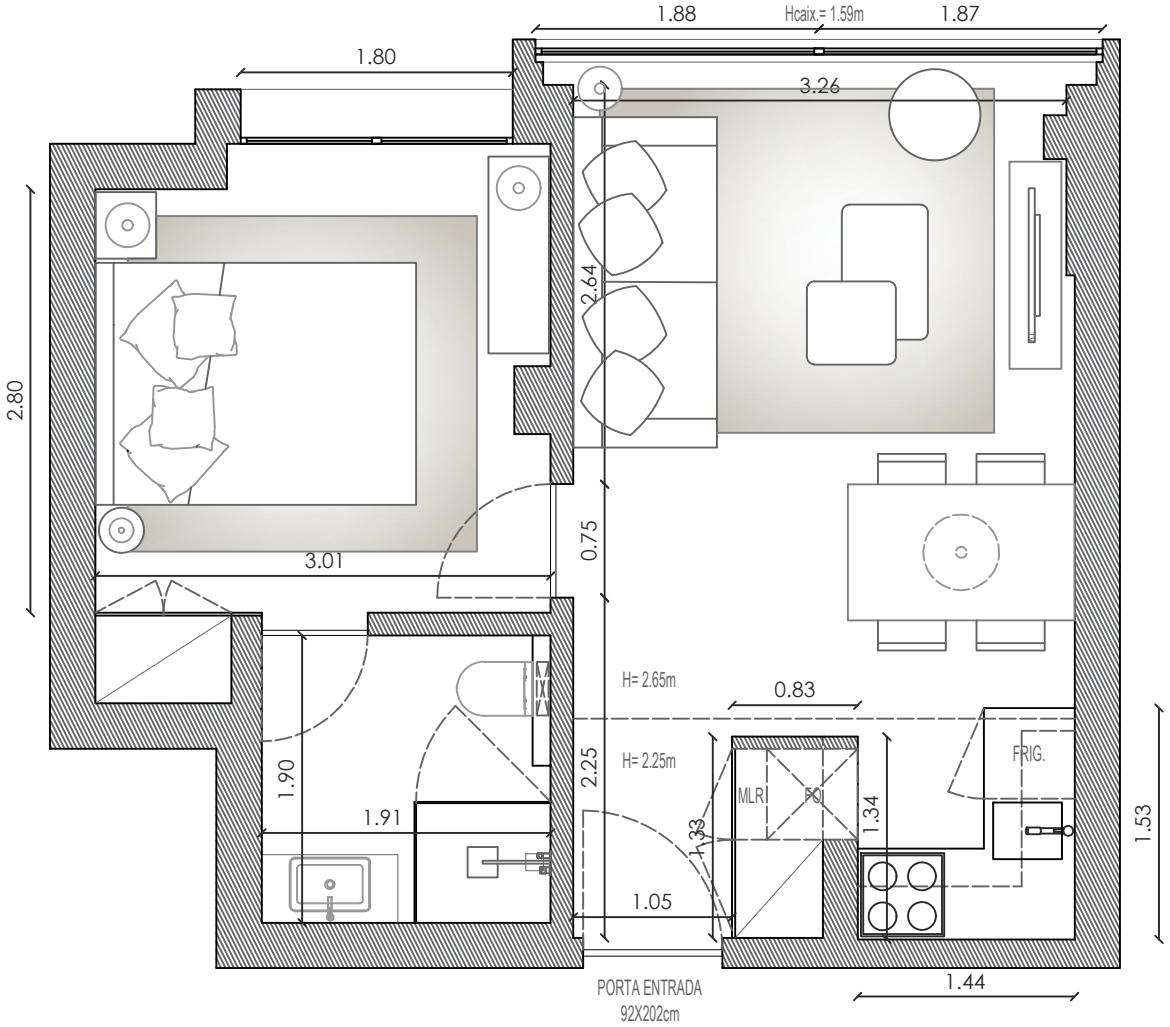

Abruta= 37.50m2

Aútil= 32.50m2

PLANTA 1|50