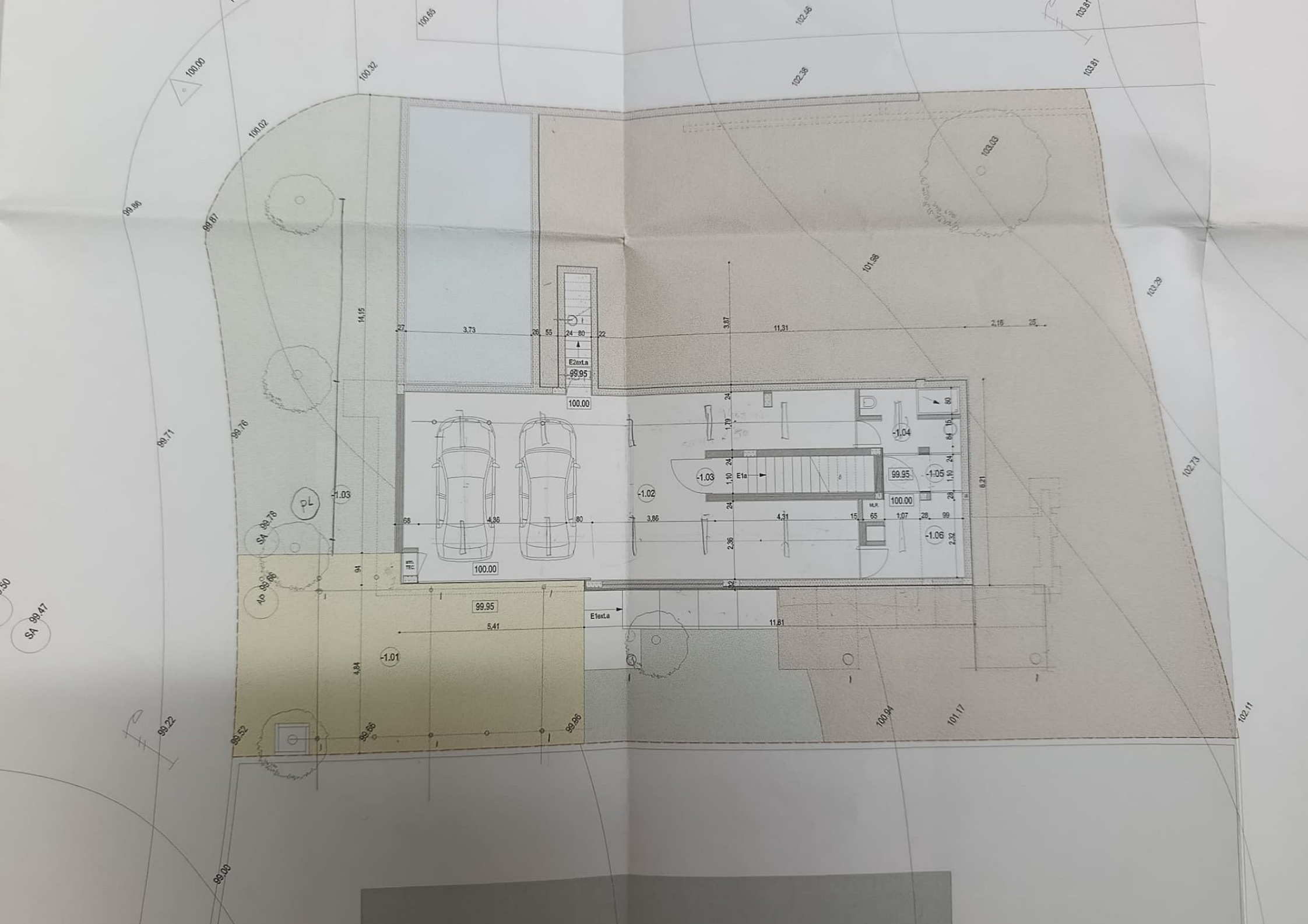
E2ext.a
99.95
100.00
E1a
E1ext.a
-1.01
-1.02
-1.03
-1.04
-1.05
-1.06
SA 99.78
AP 99.66
SA 99.47
PL
MUR
VTR TEC

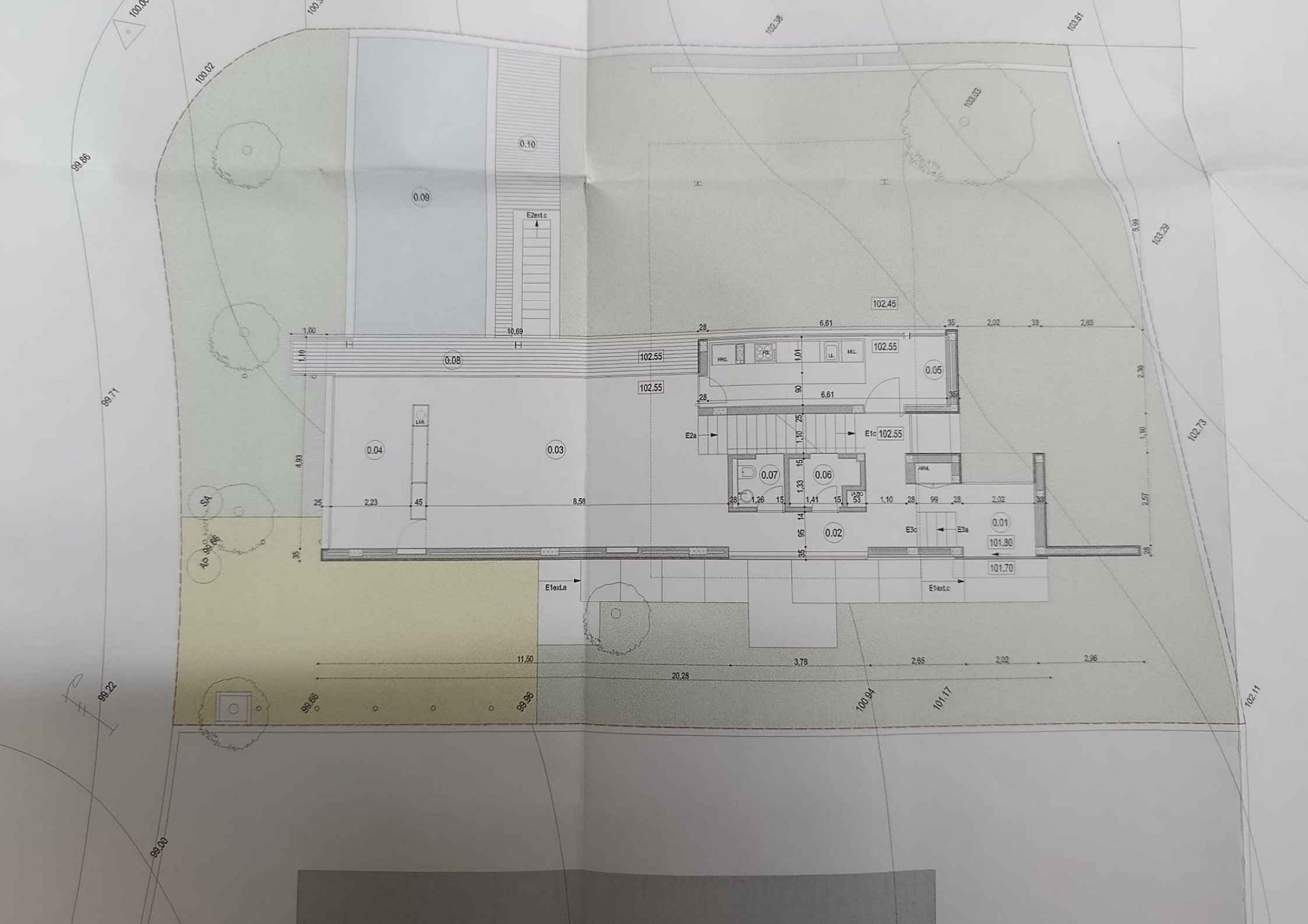
0.01
0.02
0.03
0.04
0.05
0.06
0.07
0.08
0.09
0.10
102.45
102.55
101.80
101.70
E1c
E1ext.a
E1ext.c
E2a
E2ext.c
E3a
E3c
FRG.
FOG.
LL.
MLL.
LAR.
ARM.
11,50
3,78
2,65
2,02
2,96
20,28
6,61
2,02
2,83
8,58
2,23
4,93
10,69
1,00
99,86
99,71
99,22
99,00
100,02
102,38
103,61
103,03
103,29
102,73
102,11
100,94
101,17
99,65
99,96

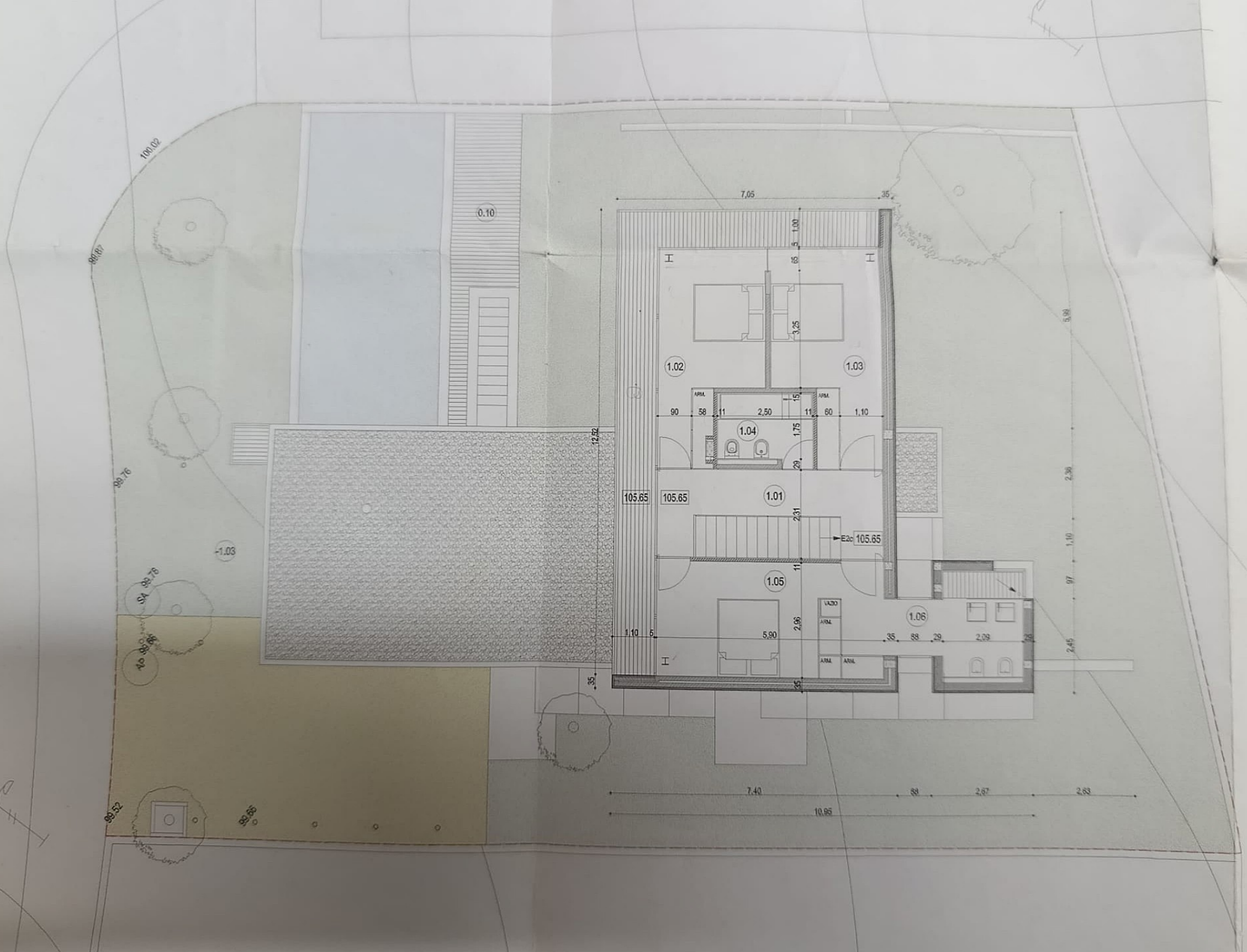
0.10
1.01
1.02
1.03
1.04
1.05
1.06
-1.03
105.65
E2c
ARM.
VAZIO
7,05
35
1,00
65
3,25
90
58
11
2,50
15
60
1,10
1,75
29
12,52
2,31
5,90
2,96
88
2,09
5,98
2,36
1,10
97
2,45
7,40
2,67
2,63
10,95
100,02
99,07
99,76
99,52
99,65
SA 99,76
AP 99,65