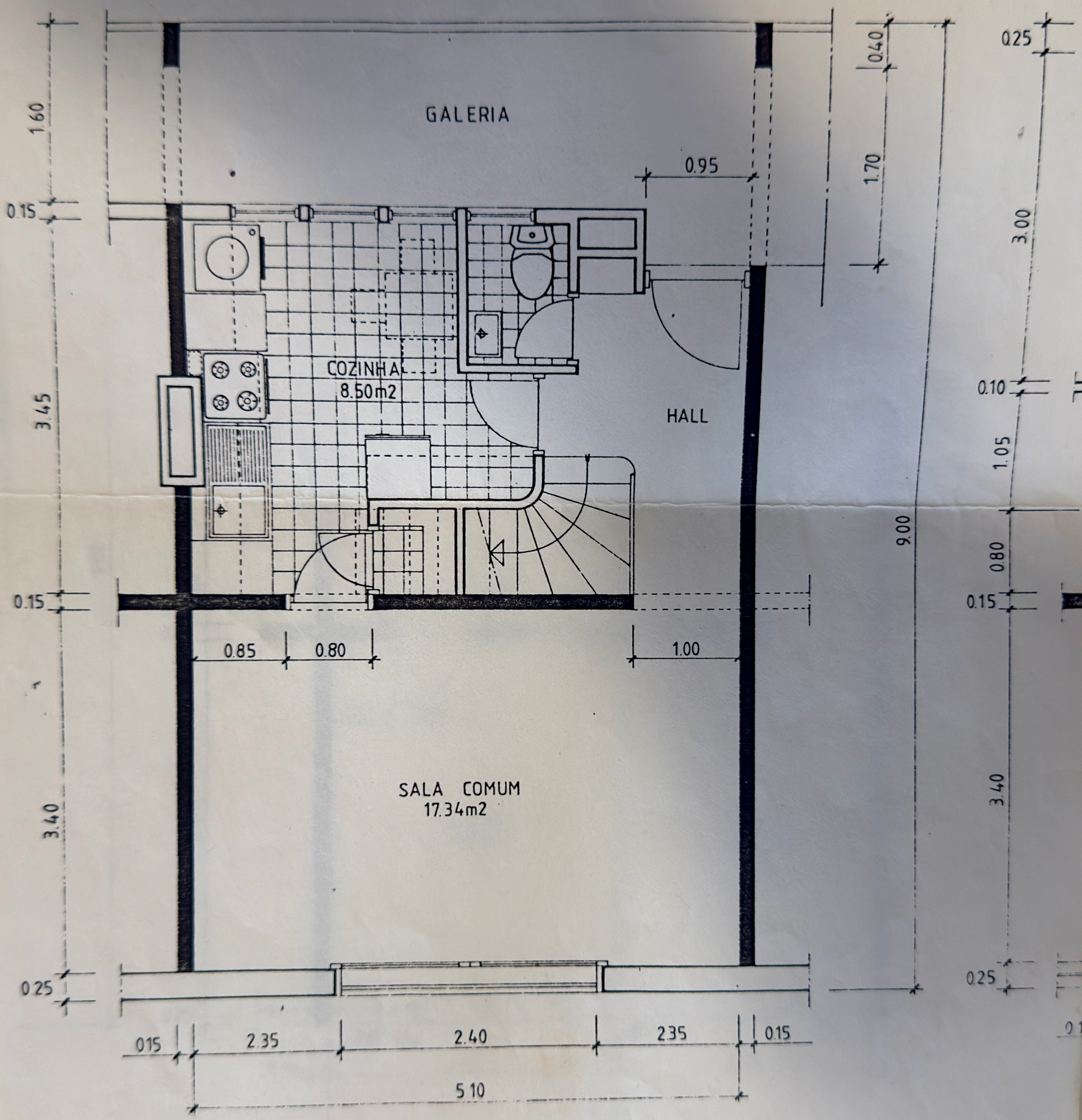

PLANTA DOS 1º, 3º, 5º e 7º PISOS

PLANTA

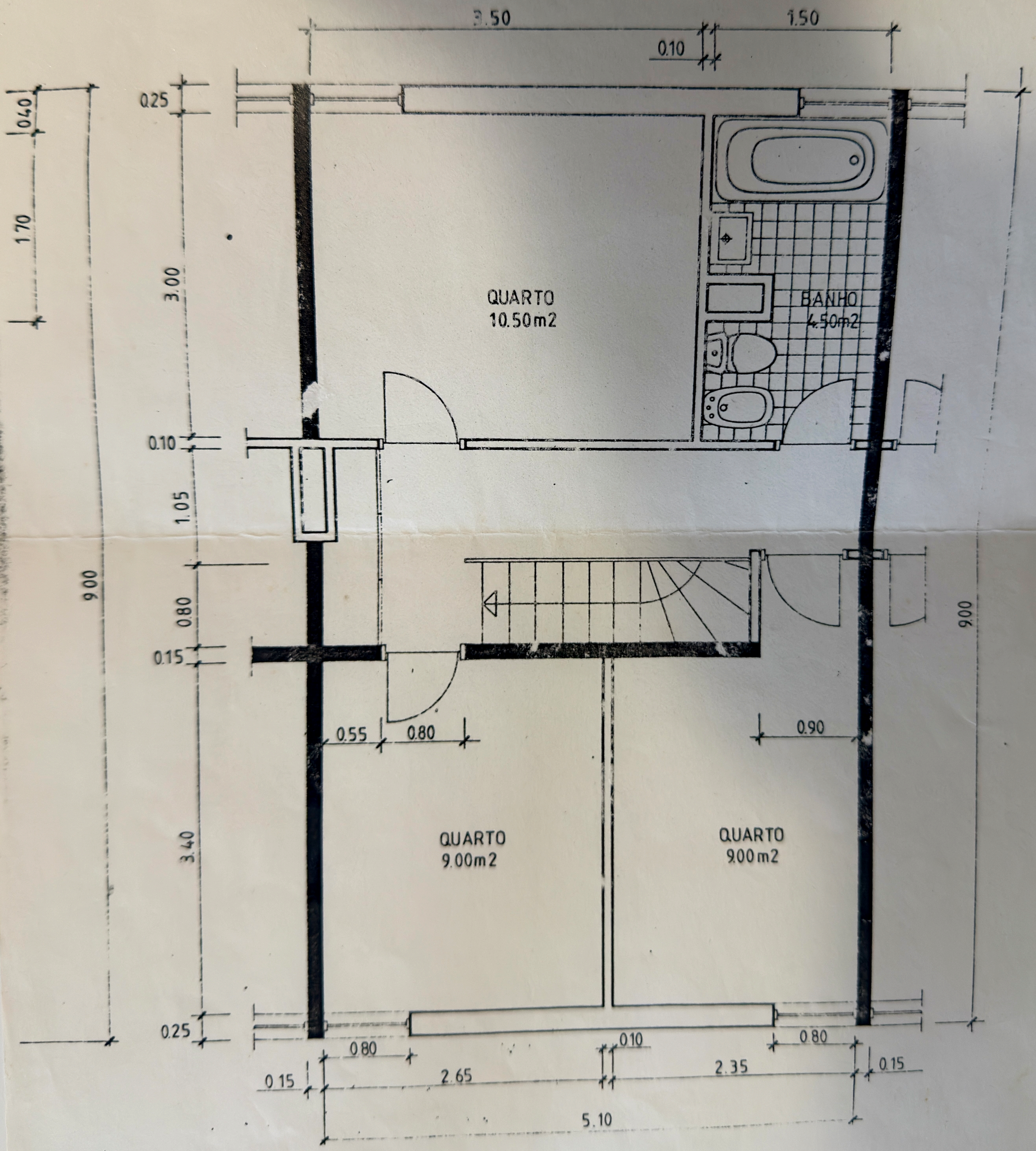

PLANTA DOS 2º, 4º, 6º e 8º PISOS