

2,64

38

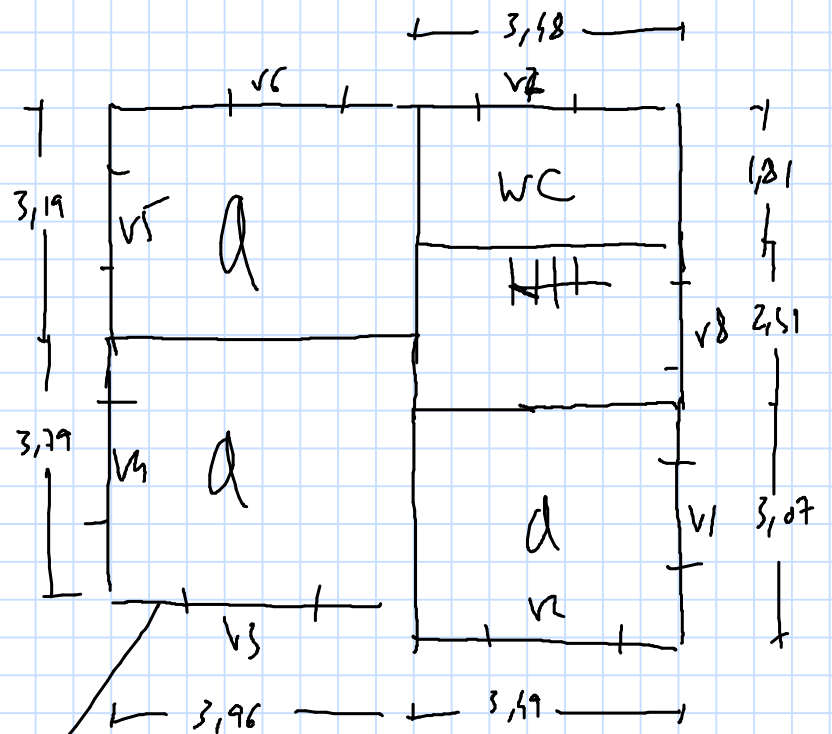

2,64

v1	MA9	C	KS	ET	1,36 x 1,08
v2	-	"	"	-	1,96 x 1,08
v3	"	"	"	-	1,94 x 1,99
v4	= v1				
v5	= v1				
v6	MA9	C	KS	ET	1,12 x 1,08
v7	"	"	"	"	1,37 x 1,07
v8	Firma	fixo	VS	S/C	0,72 x 2,75
v9	MA9	C	KS	ET	1,37 x 0,72
v10	"	"	"	"	1,37 x 1,06
v11	"	"	"	"	"
v12	"	"	"	"	"
v13	"	"	"	"	"

PERNO A CURVA ELETORAL < 1 ANO  
41,030457 - 8,557451

