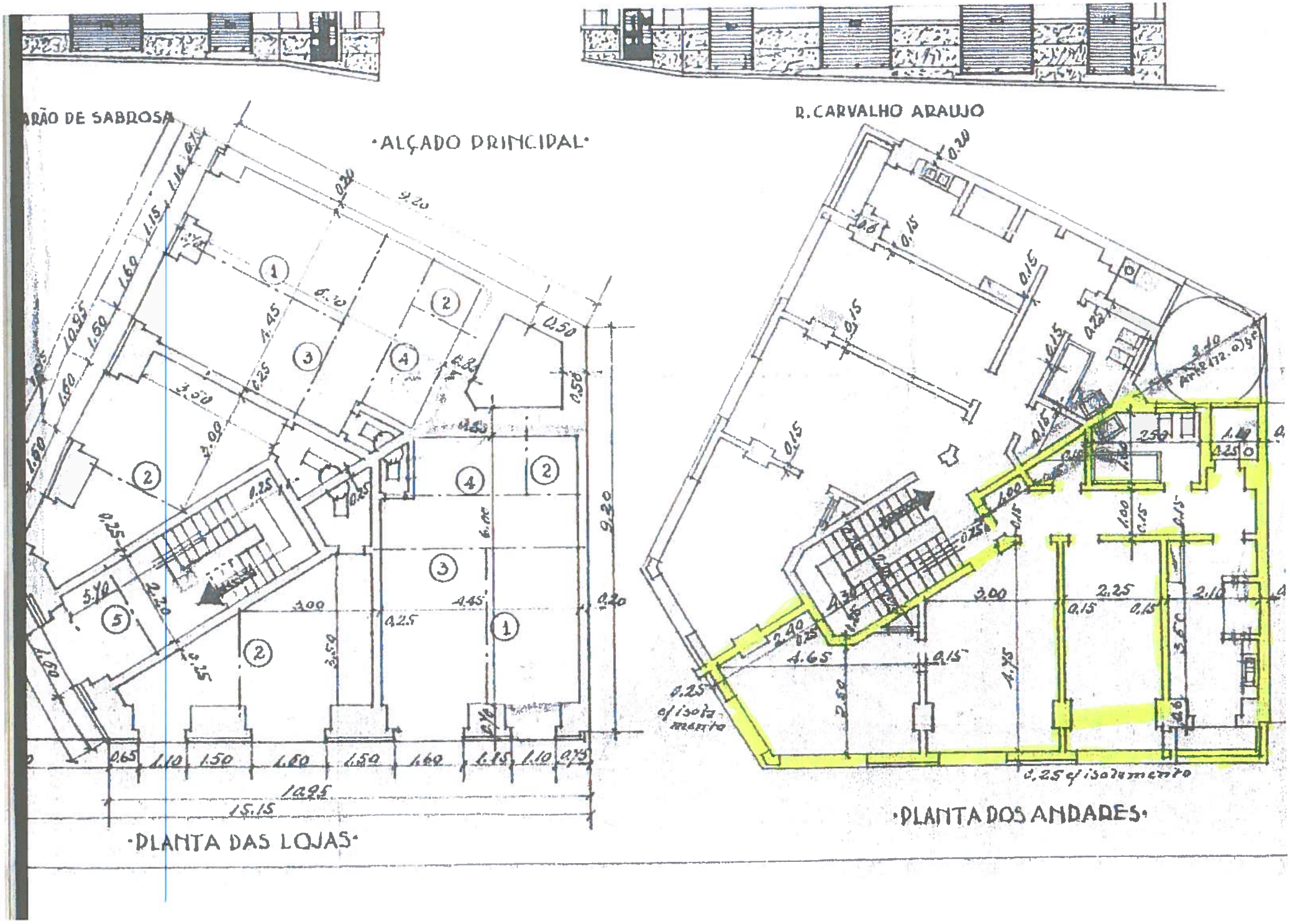
ARÃO DE SABROSA
·ALÇADO PRINCIPAL·
R. CARVALHO ARAUJO
·PLANTA DAS LOJAS·
·PLANTA DOS ANDARES·
0.25 c/ isola mento
0.25 c/ isolamento