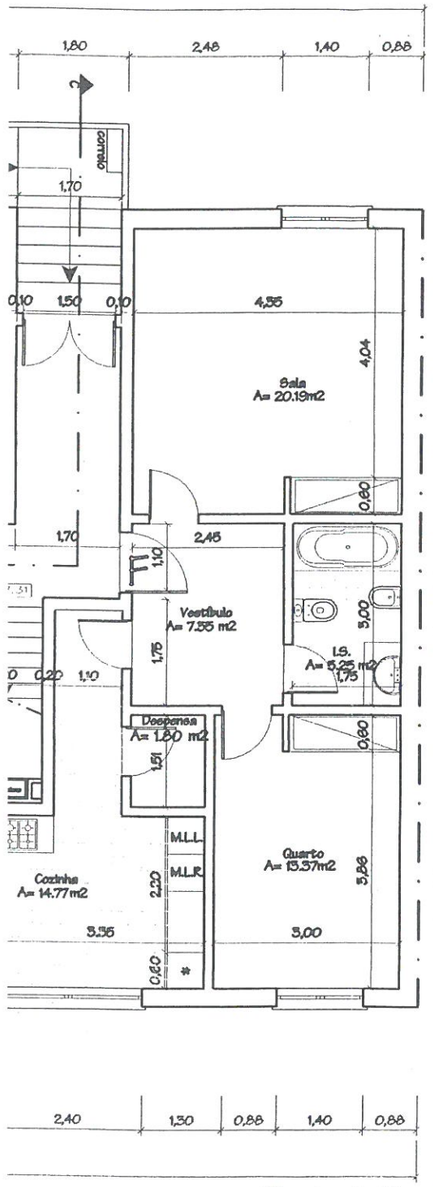


Planta do Piso Térreo

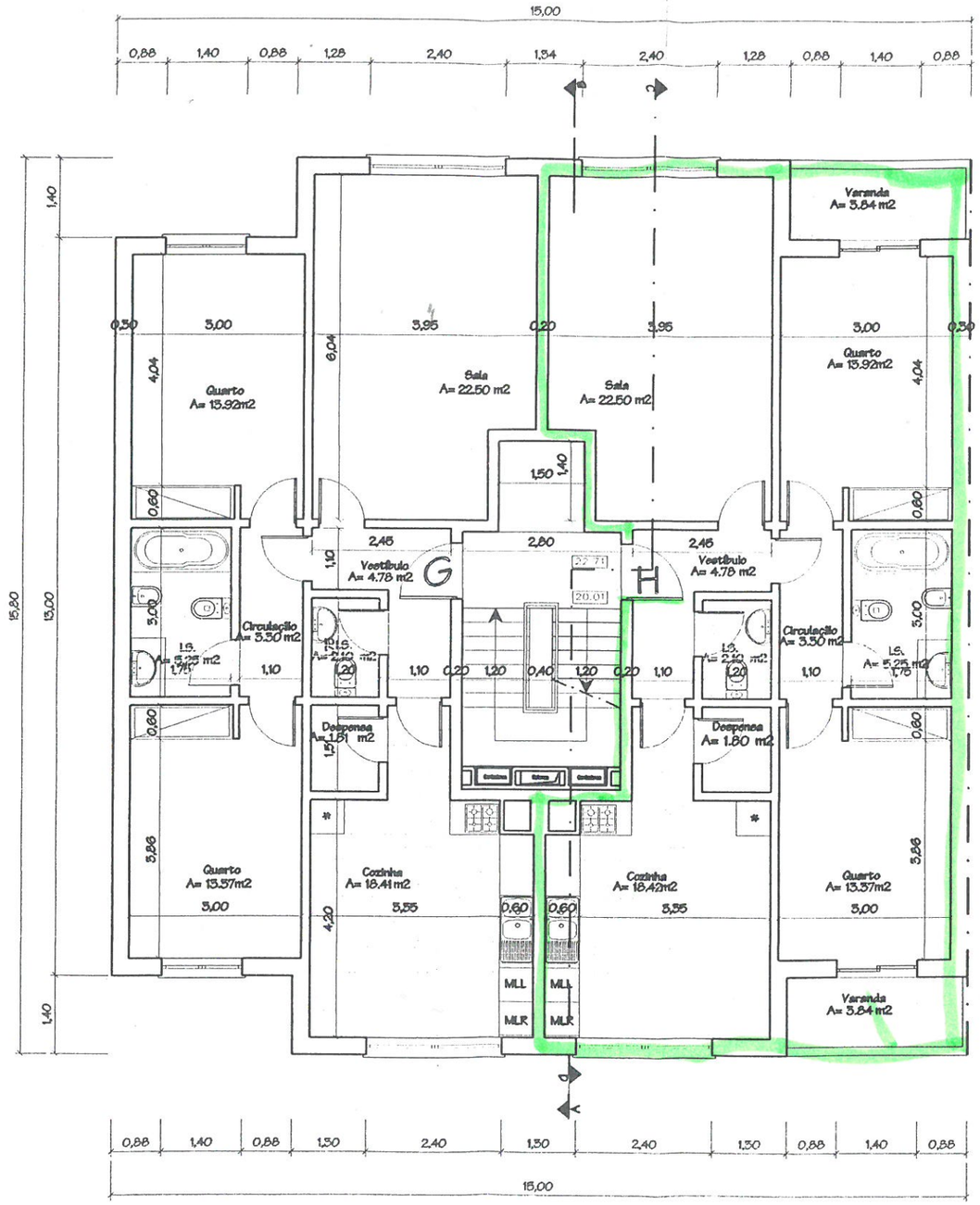


Planta do Primeiro e Segundo Piso