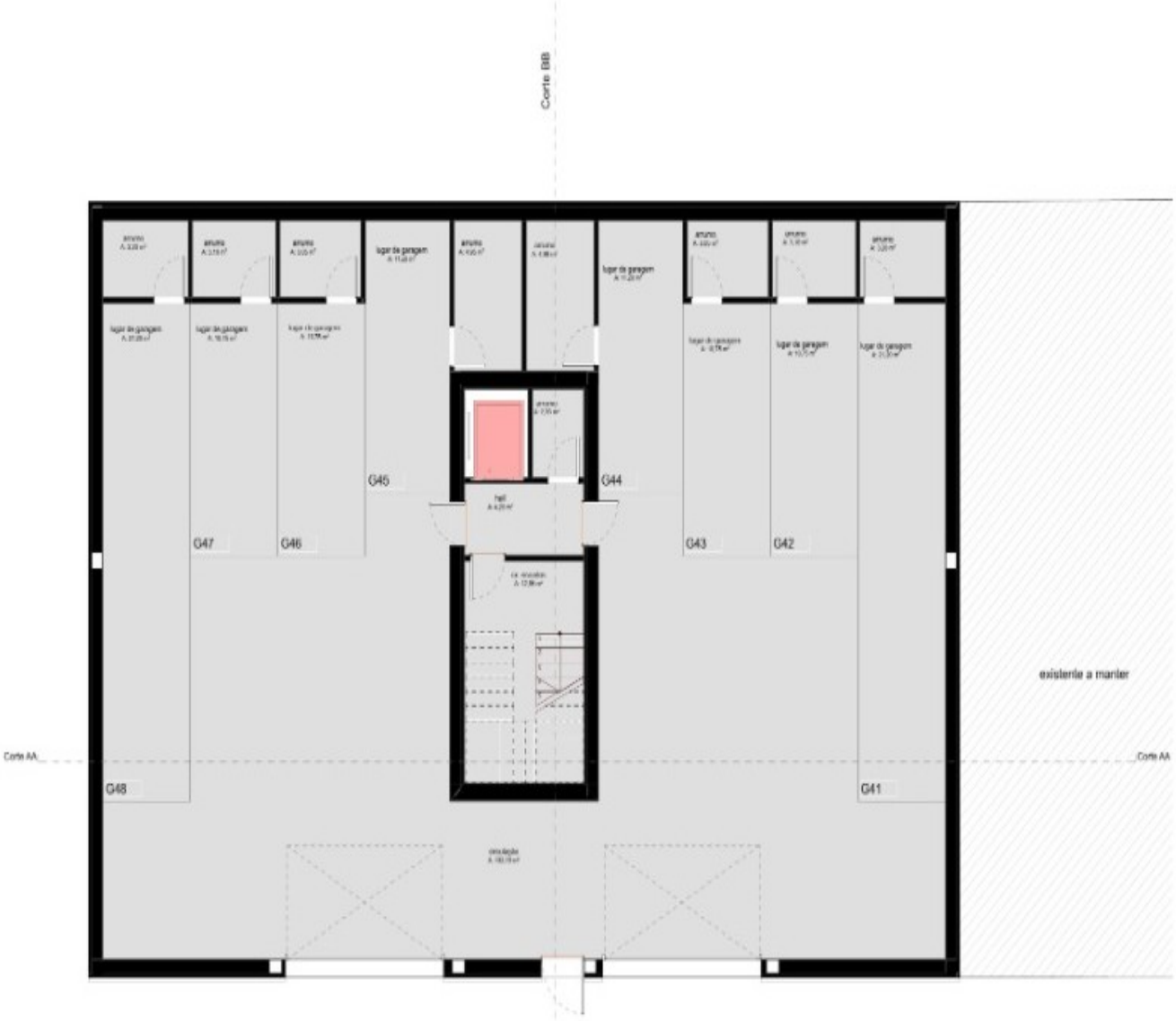
Corte BB
G45
G44
G47
G46
G43
G42
G48
G41
existente a manter
Corte AA
Corte AA

Piso 00 1:100

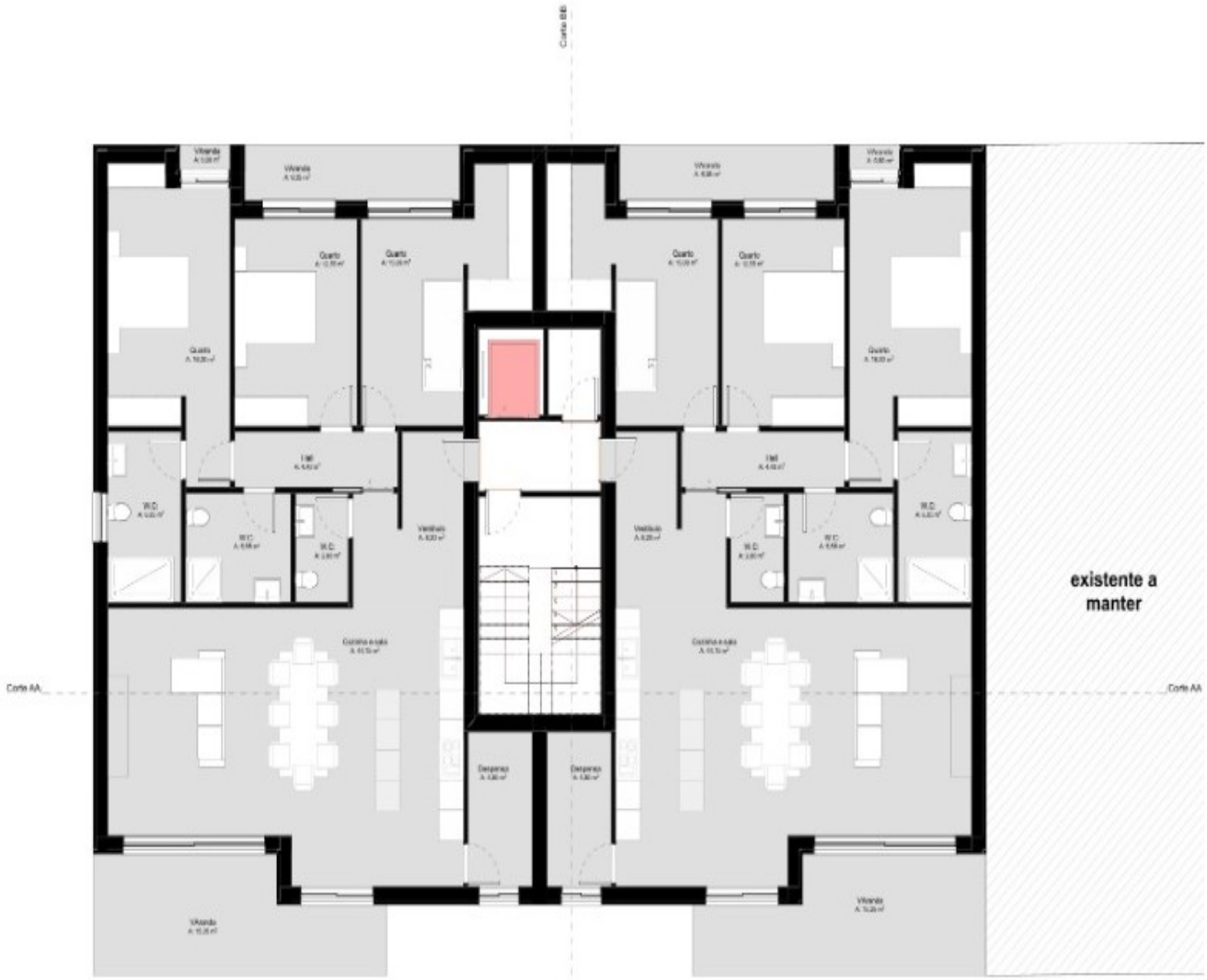

3. Piso 02 1:100