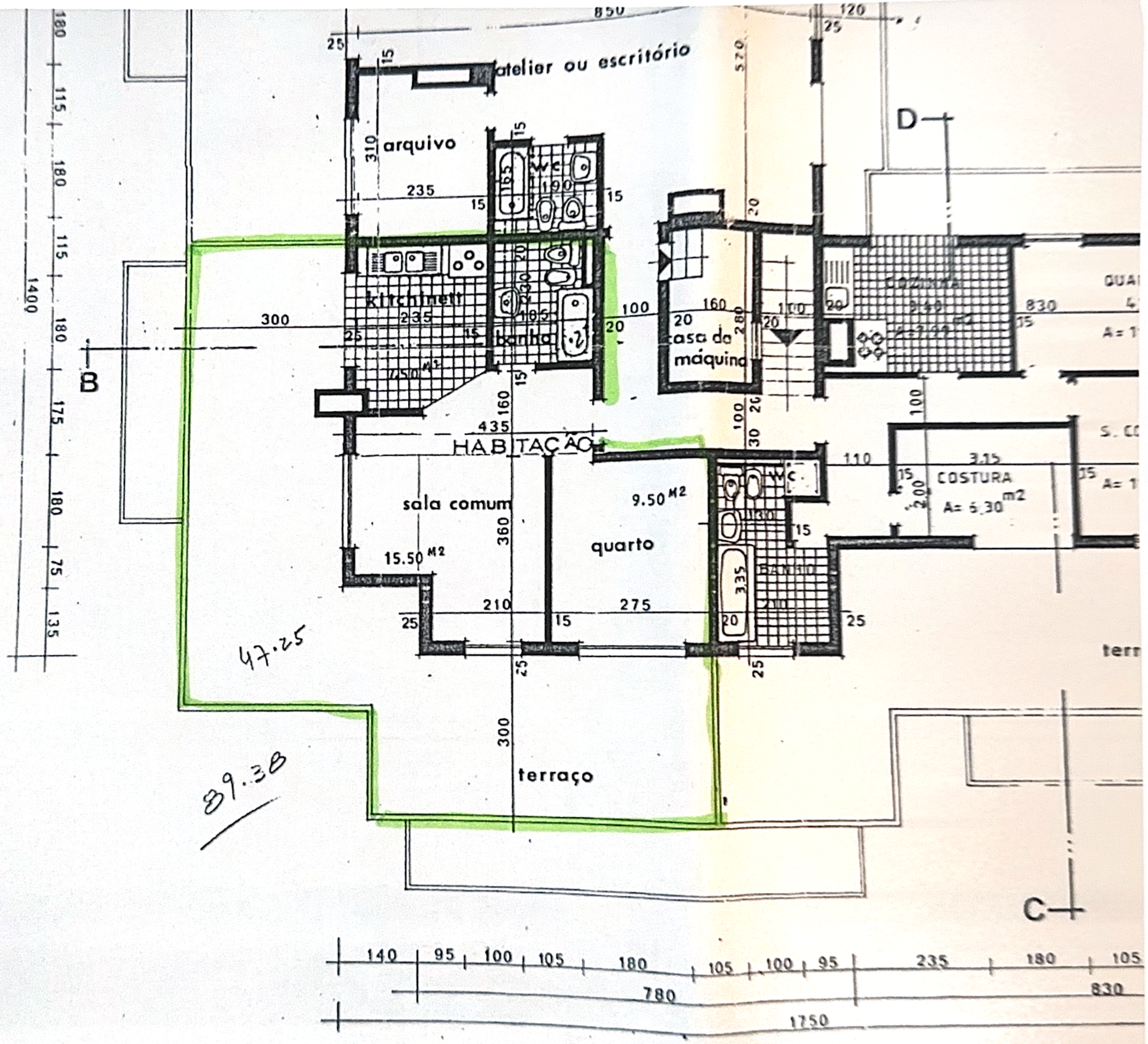


ANDAR RECUADO (5ª FRENTE)